Wilmington Public Library
Middlesex Avenue
Wilmington, Mass

Town Crier of Wilmington
Wilmington, Mass. Dec. 11, 1969
Vol. 28 No. 24 © 1969 Wilmington News Co., Inc. Ten Cents

ARTISTS ALL: Members of the Art Department of Wilmington High School, photographed Sunday in the Public Library, where they held a very successful exhibition of their work.

L to R: Frederick G Stewart of Reading; June Kulisich of Tyngsboro; Evelyn R Anderson of Wilmington; Carol E Smith of Reading; Carol A Kuzminski of Cambridge; Penelope McGarry of Saugus, and Joyce Adams of Reading.

BARBO WILL DONATE HOUSELOT

Leo Barbo, of Stoneham, the developer of the Wilmington Industrial Park, told the Wilmington Planning Board Tuesday night that he intends to donate a lot of land on Park Street to the Town of Wilmington.

The lot is one of nine which front Park Street, and have their backs to the industrial park. All the others have homes on them, but this was set aside for such purposes as installation of water mains and other utilities, and the drainage of water. One of Wilmington's Selectmen has been asking questions about the intentions of the developer for that lot.

At the same time that he gives the lot to Wilmington he will cancel three Rights of Way, which were reserved, for water mains, from Park Street to his development.

Barbo, with two other members of the firm, and three engineers, talked with the Planning Board for two hours Tuesday. Drainage was the main discussion, with one of the problems being the salt that is spread on Route 93 each winter. The salt, it has been reported, is working its way into Wilmington streams, and the Barbo developers do not want any to work its way into the new industrial development

German AFS Student to be in Senior Class Play

Christoph Biemann, a German High School student who is a member of the Senior Class of Wilmington High School, will take part in the High School Senior Play, this Friday and Saturday, in the Herbert C. Barrows Auditorium of Wilmington High School.

Biemann is to play the part of Paul Banniger in the play 'Up The Down Staircase'.

He comes from Hildesheim, a city near the Harz Mountains, in northern Germany, and is having a year of study in Wilmington as a guest of the American Field Service, which exchanges students of foreign countries with students of the US.

Contributions for the expense of Biemann's year in Wilmington came from Wilmington people. Carl Vayo of Boutwell Street is the local chairman of the American Field Service.

Next year a Wilmington student will have a year in a foreign country, probably in Europe, as an exchange with Biemann.

Biemann will graduate with the Class of 1969 next spring, after which he will return to Germany for one more year of schooling - there being 13 years in the German school system. Then he will again graduate, with the Class of 1970, from the Gymnasium in Hildesheim.

Christmas Programs

WEST INTERMEDIATE CHRISTMAS PROGRAM

The West Intermediate School will present its Annual Christmas Program on Tuesday, December 16th, in the West Intermediate Auditorium at 7:30 pm.

The Drama Club will present the Birds' Christmas Carol by Kate Douglas Wiggin. Three choruses will participate. Sixth and Seventh Grade Chorus will feature Carol of the Birds assisted by flute descant. The Sixth Grade Boy's Choir will perform two selections. The Eighth Grade Chamber Singers will present the Carol of the Bells acappella.

The Band will perform a variety of Christmas Selections. Their last selection will be a narration with ban accompaniment en titled Christmas Assembly. The conclusion will be Joy To The World with choral and band joining forces.

CHRISTMAS CONCERT AT HIGH SCHOOL

Wilmington High School will present its Annual Christmas Concert on December 17, 1969 at 8:15 pm in the Herbert C Barrows Auditorium.

Traditional Carols, Spirituals, and contemporary selections will be sung by the Concert Choir, conducted by Miss Linda Jackson Director of Music.

The High School Band under the direction of Mr Alfio Graceffa will play many favorite holiday selections and excerpts from Tchaikowsky and the popular Henry Mancini.

Tickets are 75¢ and may be purchased from the members of the Band and the Concert Choir. A limited number may be available at the door.

Proceeds from this concert will benefit the new scholarship fund for the students interested in a muscial career. Any student may apply.

NAVY ACHIEVEMENT MEDAL TO JOHN W. WANDELL

Two veterans of the war in Vietnam were presented Navy Achievement Medals, with Combat 'V', in ceremonies at the Marine Corps Reserve Center in Lawrence, on December 6th.

Corporal John W. Wandell, USMC, one of those honored, was given his decoration for meritorious service in Vietnam, from the 27th of June 1968 to the 1st of May 1969, while serving as Squad Leader with M Company, Third Battalion, Third Regiment, Third Marine Division, in the Republic of Vietnam.

KEN WILSON GIVES CONCERT

On Sunday afternoon, November 23, many friends and relatives of Mr and Mrs Edward Shelley enjoyed a concert of beautiful organ music at the Shelley home, given by Kenneth Wilson, the well known organist.

He demonstrated the Conn Theater Organ (console), which was purchased by Mrs Shelley recently

After his concert, solos were sung by Mrs Richard Higgins of Tewksbury, the soloist at Saint Thomas of Villanova. She was accompanied by Mrs Shelley.

Should Teach the Cops

Dear Larz:

The other day I was questioning why those Wilmington Police Cruisers fall apart and need to be rebuilt all around, after only 100,000 miles. Someone explained that they are driven hard, running to emergencies around town, and chasing traffic law breakers, along the twisty bumpy roads of the town.

Well, the police have been chasing me and my VW for 160,000 hard, twisty, bumpy miles now, and maybe they would have caught up with me if their cruisers had not fallen apart 60,000 miles ago.

Yours truly
(Name withheld by request)

XMAS TREES
$4.00
BUNDLE
MIN. 10 BUNDLES
658-8667

WILMINGTON PUBLIC SCHOOLS
WILMINGTON, MASSACHUSETTS
NOON SUPERVISORS NEEDED

Noon Supervisors are needed in the Wilmington Public Schools. Working hours are approximately 11:00 am to 12:30 pm Monday thru Friday.

Noon Supervisors are responsible for the supervision of children during the noon lunch periods. Openings are available in the following schools: Buzzell, Center, Boutwell, Swain and West Intermediate.

Applications are available at the office of the Acting Superintendent of Schools, Mr. Walter H. Pierce, 159 Church Street, Wilmington, Massachusetts. Telephone 658-4241.

ROBERT J. CAIN
INSURANCE
AUTO. HOME. LIFE & MOTORCYCLE
Premiums Financed
585 MAIN ST
658-4772

NOTICE

THE WATER DEPARTMENT WILL BE FLUSHING WATER MAINS ON CHURCH ST. FRIDAY AFTERNOON, DEC. 12.

THIS MAY RESULT IN A DISCOLORATION OF THE WATER FOR A SHORT PERIOD OF TIME.

BOARD OF WATER & SEWER COMMISSIONERS

V.F.W. Post 2458
MAIN ST. WILMINGTON
Post Meeting - THURSDAY, DEC. 18
CHILDREN'S CHRISTMAS PARTY
DEC. 21, 2 PM
Call Post for Reservations for Children
GAME NIGHT - MONDAY DEC. 15 8 PM
ONLY A FEW NEW YEAR'S PARTY RESERVATIONS LEFT

ANNUAL CHRISTMAS PARTY
AT
AMERICAN LEGION HALL
DEC. 13 8 to 12
Catered Buffet
Dancing
$3.50 Donation
GAME NIGHT:
Every Wednesday at 8 PM
Held at
American Legion Hall
Middlesex Avenue
All Welcome

When you think of gifts, think of
GIVEN'S FLOWERS
319 MAIN STREET
658-3520
WORLDWIDE SERVICE

The Student Strike at Hannover

It used to be said that when a student went to the principal's office, in a school, that he was in trouble.

Today the story is that it is the Principal who is in trouble.

Be that as it may, the writer, and a baker's dozen other newspaper men were in Hanover, in northern Germany, last summer, and were the entranced observors of a student's strike that was unique in many ways - and none ever found out the answer.

Hanover is the city whence came the Royal House of England. It is to be described as being about the same size as Lowell or Springfield, but with more suburban area than either of those cities.

Transportation is largely by the stgeet car system, which by virtue of its operations, has a monoply, or so one can describe it.

There are private cars, there are taxis, and many people use bicycles, but the street cars are used by many workers, to get to work in the morning and to return home at night.

The fourteen newspaper men were in a hotel overlooking the Platz where are the excitement and action was, and it was, as before mentioned, entrancing.

The street car company had received permission to raise its basic rate from 60 pfennings to 90 pfennings. 100 pfenning, it should be explained, equals a mark, which is valued at just about a quarter in US Currency, so that the fare was raised from 15 cents to 22.5 cents.

There had been, as far as the Americans were able to find out, no trouble with the stundents, prior to the strike, but they suddenly decided to have one over the issue of fares - not of scholastics, not of how the university was run, but a good solid subject that everyone could and did understand.

And they tied everything up in knots.

They took over the area where all the street cars loaded and unloaded passengers, in the Platz. It can best be described as the Park Square of Hannover, bearing in mind that all the subway cars of Boston circulate through Park Square at some point of their run.

Large red discs were printed on papers, about eight inches square, and affixed to the windshields of cars in which the motorists were willing to share rids. The ars would go to the Platz, the driver would announce his destination, and a student, with a loud speaker, would announce the fact loudly. Passengers would be loaded into that car, and away they would go.

The passengers, if they wanted to, would pay the driver one mark for his trouble. This was more than the passenger would pay the street car conductor, but on the other hand possibly the driver would take the passenger right to his door, which the streetcar could not always do!

The Americans got the idea, rightly or wrongly, that there were drivers who had set themselves up in an impromtu business, and were making money delivering passengers at one mark per person.

Most certainly the street car company was not making money. Its cars were idle, as were its employees.

There were many facets which have to be explained.

One of the officials of the local newspaper had been elected to the City Council. Probably it was the publisher, but possibly it was one of the chief editors.

As such he had got himself into a position which newspapermen in Massachusetts cannot get. He was serving two masters - i.e. the public as a newspaper official, and also serving as a City Councillor.

He was one of the Councillors who had voted to allow the street car company to make its increase. This put the paper into a funny position.

But the paper came out and supported the strike.

And the city firemen supported the strike too. The police - well they had to be neutral, of course. But there were city firemen who were helping the students.

All day, and all night, that loudspeaker blared in the Platz.

Three passengers - to go here! Four passengers to go there!

It was at this time that the President of the Federal Republic was paying an official visit to Hannover.

And, also, the Silesians were scheduled to have a big rally in Hannover. 100,000 Silesians, all displaced persons, rallied in the city, to demand that Silesia be returned from Polish control to German control.

They were all at least forty, and many were fifty or sixty years old. They were living in the nostalgic memories of their youth. And - if Silesia were to be returned to German control, it would be to the control of East Germany, at least as far as this writer could judge!

But there the police had the possible sparks of three separate and distinct political actions, all going on at the same time.

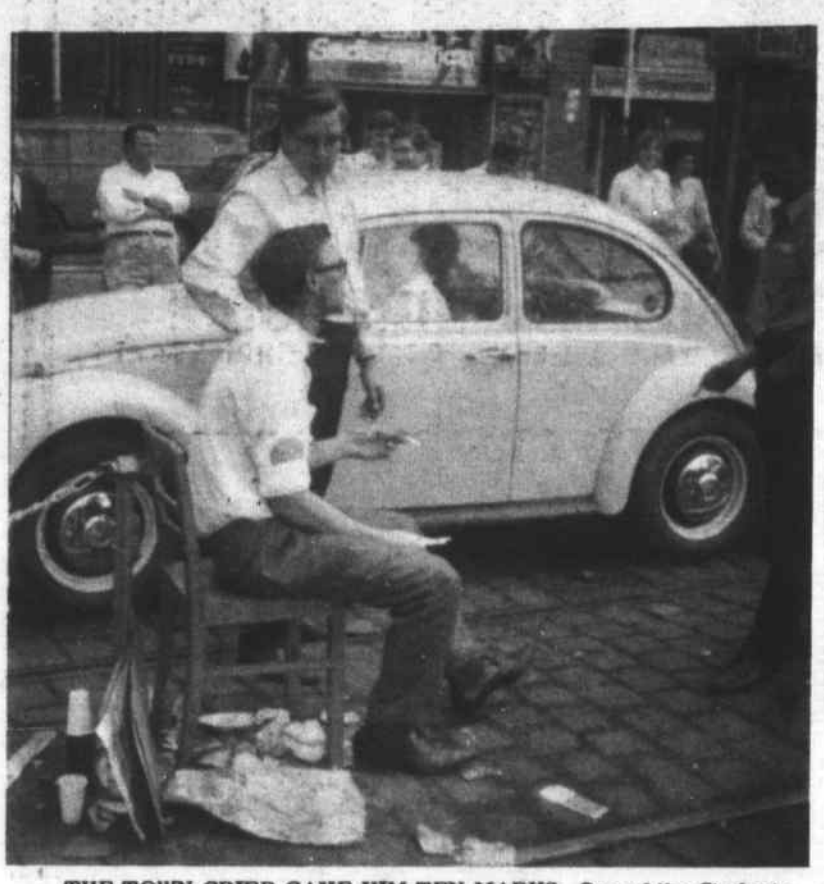

THE TOWN CRIER GAVE HIM TEN MARKS: One of the Students, in the Platz, using a microphone to call out the destination of autos. The VW Bug in the background is one of the many cars that became impromptu taxis as a result of the Student Strike.

The writer gave ten marks to the Coffee Fund, and later asked a German professor of Sociology if he had done the right thing. The answer was 'yes'.

The first, of course, was the student strike. Who could tell when some violence was going to break out.

The second was the visit of the President - and in Europe there is always the possibility of trouble is such a visit - for instance, an attempt on the president's life. (It has happened here in the U.S. too).

And, add to this, one hundred thousand old time Silesians, all of whom might be stirred up by some first class (or third class) oratory.

Hannover was the only place in Germany where the writer saw the police taking extraordinary precautions.

Look in back of the Senate building. There would be a company of police - lolling around, to be sure, but ready on the spot, if they were called.

In back of the railroad station was another company - just waiting.

The Police Department was distinctly nervous about it all.

Then, the unbelievable (for Germany) happened - or so it was explained to us.

The Students, and the Unions, in Germany, are not to be termed as real buddies. They never support each other.

But in Hannover the Unions came out in support of the Unions!

And, to top this, some of the more radical students from the Berlin area came to Hannover, prepared to take over the Student Strike, and bend it to their objectives.

It was at this stage of the game that the American newspapermen

PAGE NINE

New I.D. Cards for Youth Center

The St. Thomas CYO Youth Center will be closed for the holidays. It was announced this week that the re-opening day will be Jan. 2.

New identification cards, for 1970, will be required to be in possession of all, at all times, when the center re-opens. The Photography Club of Austin Prep, under the direction of Robert J. Jenkins, of the Itek Corporation will utilize its professional equipment to provide individual members with ID Cards.

Color photography is to be employed. The card will be in an unbreakable jacet.

The photographs are to be taken on Saturday, Dec. 20, and on Friday Dec. 26 only, from 7 to 11 pm. The new completed cards will be given to each member as he leaves.

The cost is to be $2 for members of St. Thomas Parish, and $3 to any other high school student living in Wilmington.

REGISTRATION FORM - ST. THOMAS CYO YOUTH CENTER

NAME . . . . . .GRADE . . . . .

ADDRESS . . . . . .

AGE . . . . . TELEPHONE NUMBER . . . . . .

(Please fill this in, and return by Friday, Dec. 19 to any CYO Officer)

CARD OF THANKS

I would like to express my deepest appreciation to the friends of my brother, Dennis Campbell, for the special consideration and care they are giving to my parents now and at the time of our great loss.

With heartfelt thanks
Dorothy Linda Connorton

Town Crier
Wilmington

Published every Thursday by the Wilmington News Company, Inc., 364 Middlesex Avenue, Wilmington Mass 01887. Tel. 658-2346.

Subscription Prices, payable in advance: Wilmington $4; US $5; Foreign $6. All subscriptions expire on Dec. 31st. The Town Crier does not send out renewal notices. Subscribers are expected to pay in January of each year for renewal.

No financial responsibility is accepted by the Wilmington News Co. for errors in advertisements. A reprint will be made of any part of an advertisement in which an error affects the value of an advertised item..

Member: Mass Press, New England Press Association, National Newspaper Association. The Town Crier has been honored by ten awards in journalism.

Second Class Postage Paid at Wilmington, Mass. Postoffice.

TOWN CRIER PICTURES

No charge is made for pictures furnished to the Town Crier to accompany stories, if they are suitable for publication.

To be suitable, they must be black and white photos, of the size needed. For a picture of an individual, a wallet sized black and white photo is best.

For color pictures, or for pictures which have to be changed in size, a $3 charge will be made.

Office Hours, Monday through Wednesday, 9 am to 5 pm. Thursday and Friday as convenient.

Advertisements and stories for the Town Crier should be submitted by 5 pm on Tuesday, for the week of publication.

NATIONAL NEWSPAPER ASSOCIATION Founded 1885
Free Press A Key
NNA SUSTAINING MEMBER — 1969

BEDELL BROTHERS
INSURANCE AGENCY, INC.
Established 1923
YOUR Independent Insurance AGENT "SERVES YOU FIRST"
FOR ALL YOUR INSURANCE NEEDS
658-9116
402 Main Street Wilmington, Mass.

Gun Cabinet
15 x 26 x 63
only $36.95
A. B. SWEEZEY
615 MAIN ST. WIL
JCT RTS 129 & 38
EVERYTHING TO BUILD ANYTHING
Since 1931
615 Main St., — Wilmington
658-2051 — Fridays 'til 9:00 P.M.
Monday thru Saturday 8:00 a.m. to 5:00 p.m.

MARION T MURPHY
943 Main Street
REAL ESTATE
RESIDENTIAL-COMMERCIAL-INDUSTRIAL
OLiver 8-3581

CARPENTRY
BASEMENTS PANELED
FINISH & CABINET WORK
658 - 3705

'EXPERT'
PLASTERING
JOHN ARVANITIS
Repair & New Work
Free Estimates 658 - 4396

We reserve the right to limit quantities on all items. Not responsible for typographical errors.

SAVE -A- PLENTY

LUCCI'S SUPERMARKET, Inc.

ROUTE 129 • WILMINGTON
211 LOWELL STREET - AT WOBURN STREET

WHOLE
PORK LOINS
CUT AS DESIRED
79¢ lb

PORK LOIN Combination
69¢ lb
TWO ROASTS PLUS CENTER CHOPS

LEAN BONELESS
PORK ROASTS
89¢ lb

CENTER CUT
PORK CHOPS
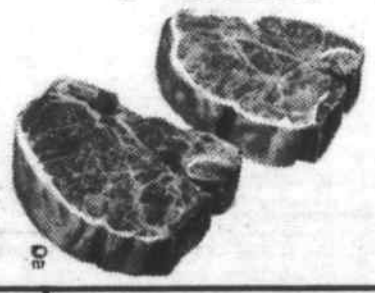
89¢ lb

COLONIAL ALL BEEF
FRANKFORTS
69¢ lb

LEAN BONELESS PORK
TENDERLOINS
99¢ lb

COLONIAL BACK BAY
BACON
79¢ lb

COUNTRY STYLE
SPARERIBS
69¢ lb

Please order your fresh killed Christmas Turkey NOW!
All orders must be in by December 20th

LIVE 'N KICKING
LOBSTERS
99¢ lb

MATCHBOX TOYS LOW DISCOUNT PRICES

	Lucci's Low Price	Reg. Retail Price
Cars	39¢	~~55¢~~
Superfast (SF1)	$1.99	~~2.39~~
Superfast (SF2)	$2.99	~~3.49~~
Superfast (SF3)	$3.39	~~4.50~~
Superfast (SF4)	$5.39	~~6.50~~
Superfast (SF5)	$6.99	~~8.50~~

COUPON COUPON

Hills Bros
COFFEE
SAVE 44¢
2 lbs 99¢
With Coupon & $10 Purchase
Good Only at Lucci's Thru Dec. 13, 1969

7 UP
COTT or CANADA DRY
GINGER ALE
SAVE 32¢
4 qt btls $1.00

FLOTILL
PEAR HALVES
3 #2½ cans 98¢
SAVE 19¢

ELEGANT PINK LIQUID
DISH DETERGENT
4 32 oz btls $1.00
SAVE 32¢

GREEN GIANT
WHOLE WAX BEANS NIBLET CORN
SAVE 46¢ **5 cans 89¢**

SCOTT
TOWELS
4 jumbo rolls $1.00
SAVE 34¢

BANANAS
10¢ lb

WELCHADE
GRAPE DRINK
3 46 oz cans 79¢
SAVE 32¢

PROGRESSO
TOMATOES
4 #2½ cans $1.00
SAVE 32¢

HOOD
RIVIERA ICE CREAM
58¢ ½gal
SAVE 11¢

DIAMOND SARAN
WALNUTS

16 oz $1.09
SAVE 30¢

FRESH
MILK
89¢ Gal
plus deposit
SAVE 25¢

Boston Fish Fry
Every Wednesday Nite
All you can eat
Fillet of Sole
French Fries
Cole Slaw
Rolls-Butter
Lemon Wedge
$1.29
Rocco's-RESTAURANT
Rte 38 - Main St., Wilmington
COMPLETE TAKE-OUT SERVICE

Learn to DRIVE
the easy proven way
FREE! Valuable 36-page "Safe Driving Manual" details how to get your permits, exams, etc. Call or write for your copy ... no obligation.
Nervous? Unsure? You need NEIDE! We've been approved by NEIDE (New England Institute for Driver Education). That means we're professionals at helping you become a safe, sure driver. It means we meet their standards of competence and integrity too! Stop by or call us today ... be driving safely in a few days!
READING AUTO SCHOOL
944-1818
Member New England Institute for DRIVER EDUCATION

Floors & Walls
CEPAMIC TILE
HARDWOOD FLOORS
SANDED & REFINISHED
LINOLEUM
&
ALL RESILIENT TILE
FREE ESTIMATES
PAUL MERENDA
Call 658 - 2357

Free Removal of ANY JUNK CARS
Richard Cushing
658 - 9533

DRAFTING & DESIGN
Time Available
Richard J. Medeiros
658 - 6817

Contractor and Builder
WILLIAM F. BUTT
658-3716
658-3621
Wilmington Mass.

Anton's
DAY & NIGHT
TAXI
24 Hour Service
7 Days
658 - 2543

For Delivery of the Boston Globe
A.M. P.M. Sun.
Record American
A.M. and Sun.
Call 658-8211

CARPENTER - BUILDER
FREE ESTIMATES
Additions, Porches, Playrooms, Kitchens, Roofing, Steps, etc
Call Joe 658-9822

WE CAN HANDLE ALL OF YOUR ELECTRICAL NEEDS

WRIGHT
ELECTRIC COMPANY
WILMINGTON
657 - 7195

JOE'S
WILMINGTON CENTER
BARBER SHOP
Open Daily
8AM to 5:30PM
Closed Wednesdays

IF YOU DRINK WHEN YOU DON'T WANT TO
THAT'S OUR BUSINESS
ALCOHOLICS ANONYMOUS
Post Office Box 291
Wilmington

JAMES H. WHITE, Jr
658 - 3141
CARPENTER
Remodeling & New Work
Interior Finish

CHARLIE'S
AUTO BODY
611 MAIN ST.
WILMINGTON
Frame Straightening
Major Collision Work
Windshields
Fibreglass Bodies
Wrecker Service
658 - 5360

LOAM
CALL
475-7544
664-5660
DELOURY CONSTRUCTION

Selectmen's Meeting

It was Air Pollution Night, at the Selectmen's Meeting Monday.

The Board of Health and the Selectmen were there to discuss the fact that some chlorine had escaped from the National Polychemical Plant on Eames Street. With the Board of Health was the Town Sanitarian, and Al Comproni of the State Department of Public Health.

National Polychemicals was represented by its president, Ed Osberg, and its vice president of manufacturing, Charles Reilly.

The big game that resulted can be compared to Trumping Your Partner's Ace. Mr. Durkee, the chairman of the Wilmington Board of Health is the head pharmacist at the Children's Hospital, in Boston. Mr. Boylen, of the Board of Selectmen, has a position with MIT as an Industrial Hygenist.

Everytime one person made a statement about toxic qualities of the air, another person would dispute it, with a different interpretation. Mr. Boylen was the most indignant of those present, while Mr Comproni sat silent for the most part.

The discussion was based on how could the Board of Selectmen help the Board of Health.

Ernie Romano told the Selectmen in a calm and measure voice that Chlorine had escaped from National Chemicals, a week ago Wednesday, that it was an isolated incident, an accident, and that the firm was facing problems, and were making corrections.

In answer to a question from Banda, the answer was that there had been a mechanical failure of a connecting disc, and 1400 pounds of gas had escaped. Boylen and Banda wanted to know about a license to store chlorine, Romano said that the Board of Health had no control over a license to operate.

Boylen made a statement that the problem was not insolvable. It was, he said, a case of private industries not wanting to spend money, and meanwhile they were reducing the property values of surrounding property. The Selectmen, he said, would support any action of the Board of Health, up to passing laws at the Town Meeting.

Boylen, who is quite an expert in his field, said that the state was notoriously weak in this area, and indicated that Mr. Comroni, who he described as a good friend of his, would be the first to say that the air pollution laws were weak.

Comproni told the Selectmen that the state would be divided into six districts on the First of July, for the purpose of combatting air pollution, but that the City of Boston was going ahead on its own. He added that Wilmington or any such town could pass its own laws, if it felt that the state laws were inadequate. These laws would have to be compatible with the Federal and State laws, but could be more stringent.

Boylen said that any community could pass laws on the subject to fill local needs, and they could be more stringent. Comproni agreed.

Miceli wanted to know if all recommended precautions were being observed for the safety of the town.

$800,000 Spent

Ed Osberg, president of National Polychemicals rose to say that his firm had spent $800,000 recently to combat any possibilities of air pollution, and was going to spend a lot more money in the near future for the same purpose.

The company had been invited to come to Wilmington 18 years ago he said, and had always tried to be a good neighbor. For the past five years it had been owned by a British firm, but it was now owned by a Chicago based company, which was 100% behind the air pollution control program of National Polychemicals.

When the town's sanitarian asked him for their plans, Osberg said, he was able to give him drawings of the projects that were underway. A scrubbing tower has been designed for the chlorine, and the plans are now in the hands of the town and state Health Boards for their approval.

The Stephan Chemical Company, the new owners, are very much aware of the problems, Osberg said, and he extended an invitation to the Selectmen to visit National Polychemicals at any time, and see how they handled chlorine.

Osberg was caustic about remarks that had appeared in an out of town newspaper, and Mr Miceli hastened to say that he had made the remarks, and that the paper was copying his remarks.

Charles Reilly, vice president, said that the firm had notified neighbors, the Wilmington Police and the Wilmington Fire Department immediately on the escape of the chlorine. He had gone over to the MacBick company, nearby, to check for chlorine there.

He too had remarks to make about the story in the out of town paper. Nobody was 'floored' he said. Five persons who had been exposed to the chlorine were sent to the Choate Memorial Hospital in Woburn, as part of the precautionary plans of the company, but no one had been 'floored'. One person was kept overnight, and the others released.

It was at this time that the game of Trump the Ace started.

Boylen asked Reilly how he had checked for chlorine. Reilly said he could do it with his nose - that he had been around chlorine all his life, and knew when it was dangerous. Reilly said that he could easily detect 3 1/2 parts per million, and Boylen countered that one half part per million could be dangerous to people suffering from edema. It was different, he said, if a strong healthy man were exposed, and if, for instance, an asthmatic child were exposed. Reilly said he was using the standards of the Chlorine Institute of America.

Boylen spoke strongly on the control of gases in the air. What good did it do, he asked, to have industries, if you couldn't breathe?

Miceli said his concern was that the incident was unreported. Reilly said he had called Romana at 2:30 pm and told him. The ensuing conversation showed that Miceli was concerned because he as a Selectman knew nothing about it.

Durkee's Statement

James Durkee, Chairman of the Board of Health, told the Selectmen that the town had to be selective, in its choice of industries.

He did not want to deter an industry from entering the town, but, he said 'If I can't breath the air, nor drink the water, I don't give a damn what the tax rate is!'

According to Durkee, 1000 parts per million of chlorine amounted to a fatal dose.

Osberg said that they wanted no parts per million.

Comproni said that National Polychemicals should get an emergency plan to the town, for approval The firm, he said, was disposing of 40 pounds of chlorine an hour, and that exposure was into the atmosphere. He said that one or two pounds was all that was allowable, and added that there was an acid mist problem.

Osberg said that the engineering department (of his firm) had already submitted the chlorine plan, and were now designing a plan for acid mist. As soon as they were complete they would be submitted to the Board of Health, and when approved there would be a purchase order.

Miceli then said that there was an odor problem with Polyvinyl, a neighboring plant. Comproni described it as an acrylate oder, and that the firm had an incineration treatment for main disposal. But, he added, there were places where some of the materials were spilled, and this was not necessarily taken care of by the incineration process. Miceli said 'They'd better take care of it - or else!'

Other Business

Gas licenses for eight locations around town were unanimously revoked. All had not been renewed for years. Banda, after the revoking, announced that the board had 'only seven or eight to go'.

A communication from the state reversed the Selectmen's decision on a Hatch Act hearing, for property on the west side of Main Street, opposite to the Wilmington Plaza

The board approved a Class I Auto Dealer's license for Fred F. Cain and the North America Car Rental.

A letter was read from Atty. Seymour Berman, requesting withdrawal of a petition for a Class I license at the old Wilmington Ford site. He represents Taylor & Lord, who had made the request for the license.

Atty Joseph F. Courtney appeared for Mrs George M.A.M. Webber, requesting a modification of the license for the Shell Oil Company, at Main and Lowell Sts.

Courtney said the station was to be torn down and rebuilt further back from the intersection, and storage for fuel oil, and lubrication would be unchanged. There would now be four entrances to the gas station, he said, which should improve the traffic conditions, apperance and value of the property. A hearing was set for Dec. 22.

Mrs Cynthia Williams, representing the Conservation Commission, of which she is chairman opposed the site of the Town Park as a place for a skating rink. She had sent a letter to Arthur Brownell, of the Department of Natural Resources, explaining that the old Middlesex Canal went through the park, that many wild flowers and plants had been identified there, and that Willard Estes, Planning Consultant on Conservation was recommending the park for a small pond and picnic grove.

Copies of the letter are to be sent to the Skating Rink Committee and Stanley Webber.

Jack Halloway, president of the Wilmington Boosters, and Police

NEXT PAGE

YOUR Pharmacist SPEAKS

By Louie

Many of the most important discoveries in medicine and particularly in the treatment of disease have been made through accidental use by people not medically trained.

The use of sulphur for the treatment of seven-year itch was developed by an old Italian market woman ..... the use of digitalis for eliminating fluids from the body was discovered by a woman herb doctor in England ..... the Incas of Peru discovered the fatigue-relieving properties of coca leaves.

For centuries, ordinary people have been treating themselves. Sometimes they have done so with amazingly good effect.

Take advantage of scientifically approved medicines. Fill your prescriptions at SILVER LAKE PHARMACY, 52 Main St. Tel. 658-4617. Open 9-10 EVERY Day. Cards for all Occasions. Cosmetics. Whitman & Candy Cupboard Candies.

HELPFUL HINT: To clean parchment lamp shades, use rubbing alcohol applied with a piece of absorbent cotton in circular motions.

FILM DEVELOPING
24-Hour Service Enlarging
We carry a complete line of Vitamins
SILVER LAKE PHARMACY
Louis Hallson, Reg. Pharm.
52 MAIN STREET
658 - 4617
WHERE YOU GET THE RED CARPET TREATMENT

Adult Division

Town League Basketball

The adult division of the Town League Basketball program, under the guidance of director Howard Lafaver opened its season last night at the High School gym with a pair of games. Games are to be played on Wednesday and Sunday nights this year, because of the expansion of th program. The interest has been very good, and the league now has six teams; Chargers, Merchants, DeLoury, Bedells, Newhouse and Sweethear.

Included in the list of returning veterans are Butch McFeeters and George Hanna of the DeLoury squad; Joe Beaton, Bob Cassello, and George Pratt of Bedells, Dave and Ralph Newhouse, Steve Donahue and Dave Orndoff of Newhouse Construction, Bill Walls, Al Stone and Bob McNabb of the Merchants, and Tom Pote, Billy Ritchie and Keith Arnold of the Chargers.

Games next week include Sunday's doubleheader at 7:15 pm pitting the DeLoury five against Sweetheart Plastics in the opener and the Chargers - Merchants game as the night cap. On Wednesday two games find Newhouse tapping off against Bedlls at 7:15 and the Merchants - DeLoury game at 8:45.

Bowling Scores

WOMEN'S BOWLING LEAGUE

Maybe's	60	20	13,551
Woodchucks	50	30	12,981
Glory Girls	44	36	12,918
Dilly's	42	38	12,704
Tag Alongs	40	40	12,229
Great Ones	38	42	12,637
Candle Pins	26	54	12,381
Hi Lo's	20	60	12,477

Top Ten

Norma Hembree	94 24/36
Betty Aprile	94 24/39
Helen Witham	92 38/39
Marion Howard	92 27/36
Mary McMahon	92 4/36
Nora Branscombe	91 36/39
Betty Coville	91 8/27
Joanne Day	91 3/36
Marie Butler	90 17/39
Rita Ingalls	89 16/36

NORTH WILMINGTON MERCHANTS

Division I

No Wil Pharm	76	36
Total Ins	69	43
Jaycees	64	48
Mytron I	63	49
Pineridge	46	66
Stop & Go	42	70

Division II

Ceasar Alum	80	32
Mytron II	78	34
Ron's Bar Sh	78	34
Hylectronics	52	60
Town Crier	42	70
Pet Shop	38	74

High Triples

Cliff Knight 608; Lloyd Bender 558; Ted Bryant 552; Pat Cool 525; Lorraine Burt 488; Eve Webster 460.

High Singles

Cliff Knight 223; Cliff Knight 213 Harry Sandler 211; Pat Cook 211 Lorraine Burt 170; Rose Thompson 162.

SONS OF ITALY BOWLING LEAGUE

Ravens	73	15
Falcons	54	34
Pilots	46	42
Hawks	44	44
Royals	42	46
Eagles	38	50
Orioles	32	56
Bullets	25	63

High Triple

Frank Daniels 329, Judy Kincaid 311

High Single

Al Powers 127, Judy Kincaid 113

KALENDAR

Deadline for items in this column is Tuesdays, at 5 PM. Mail your notices to KALENDAR, 11 Pilling Road or call 658-3764.

December:

11 Minute Man Company 8 pm American Legion Hall

11 Trade Units League of Women Voters

11 Walker School Mothers Club Christmas Party 3:30 pm at Walker School

11 Figure Skating only outdoor rink Wilmington Skating Club every Thursday 6:30 to 8:30 $2.00 per family for season

12 Battle of the Bands at Wilmington High School sponsored by Jaycees.

13 Snowflake Ball at 6:30 pm Villanova Hall sponsored by CDA

14 Skate Exchange every Saturday, 214 Burlington Avenue

15 Figure Skating Wilmington Skating Club 6:30 to 8:30

17 Board Meeting League of Women Voters

17 Christmas Party Fellowship Hall Methodist Church 2 to 4 pm for Campfire Girls

17 Figure Skating Girls only 5 to 6 pm Hockeytown Melrose downstairs rink every Wednesday

17 Human Rights Committee at 8 pm Fellowship Hall

17 Physical Fitness Classes at Wilmington High

18 By Law Study Committee 8 pm Town Hall

18 Figure Skating Outdoor rink Wilmington Skating Club

20 CYO Dance 8 to 11 pm Villanova Hall

31 VFW New Year's Eve Party reservations close Dec. 21st

WILMINGTON COMMUNITY FUND

The Wilmington Community Fund is still accepting contributions.

SELECTMEN'S MEETING

(From Page Four)

Detective Dan Ballou objected to statements that had been made by the custodians about the Thanksgiving Dance. Halloway said that the Custodians had told him that everything 'was beautiful' when they had left the dance, that night. Banda thanked them, and then read a letter about an incident in one of the schools, with the PTA and a food table. He said he was there, and related the conversation. The Town Manager was left to investigate, under the collective bargaining proceedures.

TM Sterling told the Selectmen that the bid prices for the renovation of the old public library as office space for the Board of Health, etc., had been too high. The town will undertake to do the work, starting on Jan. 2, he said.

Bernie's In

A Class I auto sales license was voted for Ralph Wallace of Winchester, the new owner of what was Gildart's Garage. Mr. Wallace has a franchise to sell American Motors - formerly known as Ramblers.

Chairman Jim Banda raised questions about a new auto agency in the site, He felt that the Gildart Building had outlived its usefullness, and in effect was a part of 'gasoline alley'. There were parking problems, he said, and he felt that this was not the way to 'rectify Main St.' Banda understood that General Motors had not been willing to renew its franchise with Gildart.

Miss Margaret Hutchings, who had been associated with Gildarts for many years, arose to refute the statements. Mr. Gildart, she said, had given up his franchise voluntarily because of ill health, and could have had it for many more years had he wanted it.

American Motors had looked over the site, Miss Hutchings said, and found it to be adequate. She told the board that she and Bernie Wagstaff were now part of the new corporation, and that she was to be the treasurer.

MacDonald commented that Mr Wallace had spent a lot of money to buy the place, and Mrs Drew asked if Banda had heard any complaints about Gildart.

The vote was four in favor, with Banda opposed.

The meeting was drawing to its close. Mr. Vitale, who had spoken on the chlorine question, and other items, arose to tell the Selectmen what he thought of the taxi question.

While he was orating away Mr. Boylen moved that the meeting adjourn. It was seconded by several of the Selectmen, and they all then walked out of the meeting room, leaving it to Mr Vitale.

Automobile
THINK ^ INSURANCE
CALL
THE BENDER AGENCY
658-3640
658-5344
944-7479
YOUR Independent Insurance AGENT
380 Main St - Wilmington

INSTRUCTION
GUITAR • BASS GUITAR
BANJO
ACCESSORIES
Open: Wed-Thurs-Fri-Sat. 1-8 P.M.
HALF NOTE MUSIC SHOP
281 Main St. — Wilmington
Phone 658-6212

A Jackson Home

is a Quality Home!
658 9071
CUSTOM HOMES - GARRISONS
EMBANKMENTS - RANCHES - CAPES
BREEZEWAYS - GARAGES, ETC.
JACKSON BROS. INC.

EVERYBODY LOVES

Frosty
the happy SNOWMAN
Make the children happy with this lovable snowman. Made of heavy vinyl, complete with scarf, FROSTY inflates to stand over two feet tall.
Jovial FROSTY squeaks with joy when squeezed, comes individually packaged, ideal for giving.
89¢
WITH ANY INCOMING DRY CLEANING ORDER
658-9320
PINERIDGE CLEANERS
Open 7:30 - 6:30 Mon.-Sat.
382 MIDDLESEX AVE.
NORTH WILMINGTON

BACK HOE
Back hoe work of all types
SNOW PLOWING & SNOW REMOVAL
LOAM, SAND & GRAVEL
BULDOZING
Free Estimates
658 - 2619

the Pewter Pot
MUFFIN HOUSE
OF WILMINGTON
Now Serving
BONELESS SIRLOIN STEAK DINNER
Served 2 pm to closing daily and all day Sunday.
$2.95
Inc. Pot of Boston Baked Beans, Salad and Hot Roll
285 Main Street
RT. 38
WILMINGTON
Our Latchstring Is Out
7 A.M. 'til After Midnight

Leon Richards
HAIR STYLIST
Featuring ESKA HIDDEN SUPPORT
NAMCO APPROVED
CLOSED MONDAYS
OL 8 4648
Gardner Professional Building
281 MAIN ST., WILMINGTON

When you think of gifts, think of
GIVEN'S FLOWERS
319 MAIN STREET
658-3520
WORLDWIDE SERVICE

Early Bird SPECIAL

DON'T GET CAUGHT IN THE HOLIDAY RUSH

Have Your Party Dresses Cleaned Early

SAVE 20% off reg. prices

VILLAGE CLEANERS
Lowell Street
Next To Lucci's Supermarket
658 - 9373

Nosey Nancy

Send your announcements to Nancy, Box 208, Wilmington or call 657-7141, and after five, 658-4865. If I'm not there, then I'll call you!

Hi, there Folks...Need your help this week. Have had two young Gals come in and are looking for two Servicemen with no families. They wish to make a Christmas for them We haven't been able to find any as yet, so if you know of one or two, please call me at the Depot 657-7141, or call Elaine Spence and Linda Lavoie at 658-8757. Aren't these gals the greatest? Let's go, now.

The cards are on the way. The Clan finished this weekend, and inserted all of Nellie's remarkable trees in the cards. Hope those boys appreciate the work that she put into those. They really are quite special! And this chick wants to tell all of you wonderful folk in this Town this minute that you shouldn't be looking for any Xmas cards from the Clan this year. We love you all dearly, but our Christmas budget is almost defunct what with Cards and Afghans and all that stuff! So we wish you all Happy Holidays. Ours really promise to be that way. No 2 Son is arriving home from Ft Lewis next Friday, and the three No 3, 4, 5, that go to TA are home that day for the holidays, so we should really be rocking along about midnight if all goes according to schedule...And are we ever happy...Funny, it's unbelievable how much ya miss one of the Clan... you wouldn't think that with nigh close to a dozen this could be possible, but believe me, it is!

Speaking of Nellie and afghans Dot and Les Boyden of 106 Nichols Street donated to that project a knitting machine this week that belonged to Les' mother, I believe He left it at the Depot while this Chick was out, and when we saw it, we called Nellie right up immediately...and she rushed right up as excited as could be. Now it is ensconced on her diningroom table, and she's learning to operate it, and has promised this Gal she can take a try at it later....Looks as though we'll really have to hop to keep the yarn in progress now!

Wavie Drew was kind enough to give us a donation towards the yarn this week. Thank you Mrs. Drew!

We haven't seen that member of the Clan, Jackie Garden for some time, although we note that he has been mighty active between Flag Football fame and the Pop Warner coaching...anyway, we met him the other night at the Plaza and he told us that he is starting Northern Essex College and will go on for his degree. Are we ever proud...You wouldn't have thought that little tyke could turn out to be this kind of a fella fifteen years ago...It's great Jack...We're for you...Go, Man, Go!

And, we just heard that Gary Bonnell, who lives on Burlington Ave and is a student at the West Intermediate is confined to the hospital at St John's at Lowell for the third week....So cards to him folks, because he is some bored this week, and they don't know yet when he can come home On questioning No 6 son about his condition, the answer was, 'Yah, Ma, I thought I told you. He had to have his independence out!' Well, we hope that wasn't the diagnosis, cause those young fellas, the Bonnells, are really nice boys....They're almost members of the Clan. Don't forget that now, folks, cause Gary really needs some cheering up!

We had a most successful coffee hour at the West Intermediate this morning, and this Chick learned quite a few things...No 1 the kids are demolishing the buses What are those folks doing about that one....and perhaps we should have parent monitors, volunteers on those buses if this is a sample of the shenanigans, and I don't mean in September I mean right now...on account of the school budget should be going for education and not bus repair...Boy, lucky those fellas don't belong to the Clan or they really would be in trouble along about now! Also from the students and parents views, there was a very successful pilot program run on the Family Living Course. No 3 daughter participated in that program and loved it. She felt it quite beneficial and there doesn't seem to be too much communications gap back at the hut, so we asked her friends and they felt the same way. Now, there has been much research into this and the areas that should be convered such as sex, booze, and drugs were on the docket, subjects in which the curriculum here seems to be woefully lacking, so it is our opinion, and ours only, not that of the paper, or the faculty necessarily, and evidently of the school committee, that this course should be expedited immediately with full time coordination, so that eventually it will run from Kindergarten to the Senior Year in High School, then perhaps those kids will be 'sober' on Church St in the middle of the night, and the school buses won't be getting burned up on account of this course teaches the child moral values as well as gives them the courage and ability to get involved in correcting such situations and not covering for Johnnie or Suzie! Think about that one folks, will you? We have a very serious social condition in this town at young folks level, and I mean serious!

From Barcelona! Lenny Bryant writes 'Hi Nancy. We're in Barcelona now. It's our last port. Yesterday we were told we will pull in on Dec 21st at 3:30. I'd just as soon pull in next week, but the Navy doesn't see it that way.

'I saw Jimmy Van Stennsburg the other day. I'm trying to get him a seat on our air lift to Rhode Island from Norfolk. I didn't even know he was on the JFK until I saw his name in the TC.

'I'll see you when I get home. Lenny Bryant'

(Great Lenny. Will be looking forward to seeing both you and Jimmy and Ido hope you can get him a seat....Also, any of you other fellas that are pulling in for Christmas...I want to see you at the Depot before you go back!) And God Bless all of you that can't get home...Our hearts are with you!

Don't forget to get your mail in early this year. They tell me that there aren't any extra hours for the Post Office for Saturdays before Christmas. So get with it, particularly with the overseas cards. We want the boys to be sure to have them!

And from Hawaii this week: 'Greetings from Hawaii, the perfect place to meet for R&R, though you'd like the card for your collection. Aloha! Artie and Judi Zaino' (Thanks, Artie and Judi. Am I ever envious. However, this is really great, that you two could get together for a visit there!)

And as Christmas approaches, we wish that you would seriously be concerned and prayerful that Peace will reign soon, and that our country's father will bring this about as quickly as possible in whatever methods they deem the most wise...But please pray for them this Christmastime, so these fine young fellas won't have to be away another year!

NOW AT MAIN STREET ESSO

It's so easy to

Esso RENT A CAR
Featuring General Motors Cars

Mix Business and Pleasure

Just say:

CHARGE IT!

BANKAMERICARD

Esso Credit Card

American Express Credit Card

MAIN STREET ESSO
205 MAIN ST. at Bridge Lane
WILMINGTON 658-9345
Where you get ALL the extras.

LINDA MAC EACHERN
GRADUATES

Linda MacEachers of 18 Kendall Street in Wilmington has graduated from Barbizon School of Modeling in Boston and will register with the Barbizon Modeling Agency for professional assignments.

At school, Miss MacEachern received comprehensive and personalized training and instruction in showroom, retail, fashion, and photographic modelling techniques

Linda modeled several chic outfist as a special assignment for her fashion show graduation held at the autitorium before he invited guests.

Deaths

ALFRED L IRISH
PASSES AWAY

Alfred L Irish of 48 Bowers Street in West Medford, died suddenly at the Lawrence Memorial Hospital in Medford at the age of 57.

Born in Chelsea, Mr Irish was employed as a mail clerk at the Malden Hospital.

Husband of the late Ruby Irish, he is survived by one daughter, Mrs Gail E Webster of 45 Hathaway Road in Wilmington and three sisters, Miss Midired D Irish, Mrs Gladys C Johnson of Medford; Mrs Bernice Sprague of Tewksbury; and one brother Roland of Woburn; also two grandchildren.

Burial will be at the Oak Grove Cemetery, in West Medford, with funeral services from the Allen Funeral Home 23 Forest Street Medford, with Rev Gordon Washburn of the West Medford Congregational Church officiating.

Visiting hours are today from 2 to 4 and 7 to 9 pm.

In lieu of flowers, remembrances may be made to the Wilmington Hospital Fund.

Hospital Building Fund Contributions

Relatives, friends, and loved ones honored this week by contributions to the Wilmington Regional Hospital Building Fund include:

Malcolm H (Pop) Murray, lovingly remembered by his wife on their 31st wedding anniversary.

Dennis L Campbell from The O'Hare Family

Dennis L Campbell from Mr and Mrs John Russo

Dennis L Campbell from Mr and Mrs Kenneth J Hoffman (Little Falls, N. J.)

Margaret Morris, mother of Edward P Morria, from Mr and Mrs James H White Jr

WILMINGTON HOSPITAL BUILDING FUND

Memorial Contributions, in lieu of flowers, may be sent to Middlesex Bank, c/o Joseph Maffeo, Wilmington, or the Wilmington Centre Pharmacy c/o Mrs Lillian Woodside, Main Street, Wilmington.

All contributions will be acknowledged.

LOCKSMITH
GEORGE G. ROBERTIE
LET "GEORGE" DO IT
658-2206

FOREST STREET
CONGREGATIONAL

Corner Aldrich and Forest Street Sunday 9:45 a.m. Sunday School 11 a.m. Worship. Nursery available during church services. A guest preacher.

A New Album of Ken Wilson Music

A new album of Christmas Music made on the great organ of the Hammond Museum by Kenneth Wilson of Andover Street will be made available on Dec. 13th in the gift shop of the castle in Gloucester.

Mr. Wilson's December 13th concert has been sold out, but another is planned for Friday, Dec. 12th at 8:30 pm Tickets are available for this, as well as a few for the Kenneth Wilson Christmas Concert on Dec. 20, and the Christmas Carol Concert on Dec. 21st.

Music in the new album includes I Wonder as I Wander; the Coventry Crol; The Good Men all of Chartres; Silent Night; Hark! The Herald Angels Sing; O Holy Night; The Bells of Christmas; I Heard the Bells on Christmas Day; Silver Bells, the Little Bells, and the Star was His Candle.

The album may be purchased at the gift shop, or by mail, enclosing check for $5.50, including tax and mailing charges, and addressing the order to Hammond Castle, PO box 141, Gloucester Ma 01930

Mary and Michael Nee, lovingly remembered by their daughter, Mrs Lillian Corcoran (Wollaston)

Frank Albert Buote, from Mr and Mrs Peter Touchette, Canton Maine

Edward Di Girolamo from Mr and Mrs George F Quinn

Ernest DiGirolamo from Sons of Italy, Wilmington #2183

Rep John Janas (Lowell) father of Dr John Janas Jr from Dr Robert Mobbs

George Nield (Maine) from Mr and Mrs John Gouvea, Mr and Mrs George Cefalo, Mr and Mrs Joseph Gurli

by Roger

Are your closets in your home cluttered and crowded?

You can obtain some relief by building a large storage area for out-of-season clothing This project is not difficult for the average handyman and can be completed with limited cost.

To get the most out of such a closet, you will want to consider the possibility of lining the walls with aromatic red cedar. This will make it moth-repellent.

Cedar is pleasant in a closet, attractive and easy to work with. The boards are 3-8 of an inch thick, come packaged and are tongued and grooved not only along the edges but on the ends as well.

Handymen start all their projects at A.B. SWEEZEY, INC., 615 Main St., 658-2051 because we carry all the supplies they need. We will even help you design and custom build your kitchen. Stanley Hand Tools.. Amerock Hardware .. Shelf Brackets and Supports... Shutters and Window Blinds .. Open: 8-5 Daily, 8-9 Fridays.

HELPFUL HINT: Use a plastic sheet as a vapor barrier if the cedar closet is built along an outside wall.

A. B. SWEEZEY INC.
SINCE 1931
615 Main St.
Wilmington
Everything to Build Anything
658-2051

Is your car only half insured?

NOW IS THE TIME . . . . .

To Insure your Automobile with

LIBERTY MUTUAL For January 1, 1970 !

1. **No Down Payment** Take up to eight months to pay, after January 1.
2. **Fast, Free Plate Service**
3. **Liberty Mutual has returned $54,400,000** In dividend Savings to policy holders during the past 52 years.

Call
JAMES R. MICELI
During the day 861 - 8750 Lexington
Evening 658 - 9797 Wilmington

STOP & GO
Sandwich Shoppe
No. Wilmington Center
Take Out Dinners - Fried Fish
11-7 Mon-Sat
658 - 9432

Remodel Now

LUMBER INSULATION TILE
WINDOWS PAINTS DOORS
HARDWARE MASON'S MATERIALS TOOLS

WILMINGTON BUILDERS SUPPLY CO.
334 Main Street 658—4621
DEPENDABLE SERVICE FOR 40 YEARS

REAL ESTATE & INSURANCE
FOR THE BEST IN REAL ESTATE
CALL
the Olivers
657 - 7028
658 - 2845

BULLDOZING SHOVELDOZING
Loam Excavating
Sand Gravel
DELOURY

CONSTRUCTION
475-7544
664-5660

DAY & NIGHT SERVICE
TOWN TAXI
657 - 7595

CARPENTER & GENERAL CONTRACTOR
J. Louis Theriault, Inc.
658 - 3598

DUNN'S Bike Shop

Schwinn Authorized Sales & Service
HAHN-ECLIPSE Lawnmowers
Take Route 28 to Haven St. at Reading Square Gould St. off Haven St. off Rte. 28
HOURS 9 to 9 SAT. 9 to 6
READING 944-9221
16 GOULD ST., READING

When you think of gifts, think of
GIVEN'S FLOWERS
319 MAIN STREET
658-3520
WORLDWIDE SERVICE

CAKES
WEDDING
BIRTHDAY
ANNIVERSARY
HOLIDAY
SPECIAL OCCASIONS

ORDER
HOLIDAY
PIES & ROLLS
NOW

ANDERSON'S BAKERY
&
COFFEE SHOP
Jim & Audrey Winston
N. Wilmington Ctr.
658 - 9375

5%
Dividend per Annum
PAYABLE
QUARTERLY
ON
ALL ACCOUNTS
NO NOTICE
REQUIRED
Evening Hours: Thursday 6 to 8 p.m.
Reading
CO-OPERATIVE BANK
180 Haven Street
Reading
944-0193
382 Middlesex Avenue
Wilmington
658-3397

FOR INSURANCE SEE
Prentiss & Parker, Inc.
ONE HAVEN STREET READING, MASS.
Opp. R.R. Depot 944-4400
OVER ONE HALF CENTURY OF SERVICE
CONTINUING THE BUSINESS
OF THE LATE GOULD BUCKLE

They shouldn't Retire a man at 70

They shouldn't retire a man just because he is 70, says Eddie Sargent.

Eddie should know. He was retired on November 30th, when he was only 70 years old, and he has a long and busy life to look forward to.

Eddie started work with the Wilmington Water Department on Dec. 5, 1928. He had had some experience as engineer on the fishing boats out of Gloucester, so he became the engineer in the pumping station at Brown's Crossing, five months after the Wilmington Water Department started operations.

He was the pumping station engineer from that day until 1941, when he became superintendent, and his total service with the Water Department encompassed 41 years, lacking 5 days.

Eddie has a lot to talk about. He is one of Wilmington's old-timers, meaning that his father, etc., were Wilmington people too.

It wasn't exactly a busy pumping station when Eddie started. It had two diesel engines and two piston pumps with a combined capacity of 1000 gallons a minute, and Eddie ran those pumps about two hours every three days.

The rest of the time, in the beginning, was used in cleaning up around the new pumping station. Arnold Carter, a well known teamster of those days, was grading the land, with a pair of horses and a scoop, and Eddie worked with him. He painted, he did everything. He worked outside and inside, and he went with the crews who were putting in water mains and hydrants.

EDDIE SARGENT TODAY: Standing by one of the original pumps in the pumping station, built by the Platt Iron Works of Dayton Ohio, and installed in 1927. It still delivers 450 gallons of water per minute. One of the original 3 cylinder diesel engines is in the foreground.

The Water Commissioners were Caleb Harriman, Ed Nelson Eames and Louis McMahon. Ed, shortly after Eddie was hired, left, and Alden N Eames replaced him. The Commissioners met every Saturday evening in what is now the Reading Bank, on Main Street, and went over the accounts with Joseph McMahon, who had a part time job as clerk for the Water Department, in addition to his full time job as clerk for the then Mechanics Savings Bank.

Sometimes Eddie would go up and help Joe prepared the bills, as the water department expanded.

Eddie got $30 a week, as the engineer. Later, when the depression came, he was cut to $25.

Caleb Harriman, Eddie recalls, was a very civic minded man, who was down to the pumping station frequently. During the depression when his own plant (C. S. Harriman Tannery) was shut down Caleb was down at the pumping station nearly every day. He would sit at the radio and listen to the ball games.

EDDIE SARGENT IN THE EMERGENCY TRUCK: In a picture taken about 1930. The truck had been a Reo Touring Car, and was given to the Water Department by Commissioner Louis McMahon, about 1929. The Water Department employees cut off the back, and built this truck.

The driver is Elmer Eaton, and beside him is Arthur Williams. In back of the truck are George Foote, once the Supt. of Highways of Wilmington, and Donald W Foster, Supt. of the Water Department.

Caleb, Eddie recalls, drove his own car on water department business, and never charged the town. Eddie thinks he drove it 7,000 miles, in those first few years, without cost to the taxpayers.

The pumping station was, of course, at Brown's Crossing, which in those days was the name of a railroad station on the old Salem & Lowell Railroad. The diesel oil for the pumping station was delivered by freight car, it came from Salem, 10,000 gallons at a time. The cost was 4 1/2 cents a gallon.

There was an oil train from Salem practically every night, it went on up the track - probably to Lowell, but perhaps to Lawrence. Brown's Crossing Station was practically at the site of the old sign today, right near the driveway to the pumping station.

The Superintendent was Donald W Foster. He lived across the street, in what people now call the Ken Lyons house. One year he was also the Tree Superintendent, and in his spare time Eddie was out cutting limbs and branches from trees. dead trees. etc.

Cutting tree limbs, painting and grading wasn't the only things the engineer did in his spare time.

In those early days the water in the standpipe on Kelly's Hill wasn't used very fast, and in the summer

Santa's Favorite Gifts!
STRATOLOUNGER
For the soft life
BARCALOUNGER
The best known and most
respected name in reclining chairs
Boston Rockers
COOMBS FURNITURE
464 MIDDLESEX AVE., N. WILMINGTON 658-4511
Our LOW OVERHEAD Means
Fine Traditional Furniture at Low Low Prices

New Security Officer for Middlesex Bank

The election of Richard J Barry of Everett as Security Officer of the Middlesex Bank has been announced by th Board of Directors.

An Everett High School grad, he studied Criminal Law and Proceedure, and Police Methods through Mass University Extension Courses, and at Northeastern University. He served for three years in the Military Police of the US Army, 82nd Airborne Division.

A 1956 graduate of the Massachusetts State Police Academy, he was number 1 in a class of 52 and until 1964 served as a highway patrol officer in central and eastern Massachusetts. From 1964 to 1967 he served on special assignments to the Massachusetts Crime Commission, and the officer of the Attorney General, Criminal Division. In 1967, after resigning from the State Police, he became an investigator for several of the nation's outstanding law offices, opening his own office as a licensed private investigator in Boston in 1968.

In June of this year he was appointed Chairman of the Board of License Commissioners for the City of Everett.

Active in the Everett Recreational Softball League, he has served as its Vice President since 1965.

As Security Officer, his responsibilities will extend to all twenty-five of the Bank's offices and will include administration of th Bank's internal security program and planning of security training for Bank personnel, as well as maintaining liason with law enforcement agencies.

THE RECEPTIONISTS: At the League of Women Voters, as seen by candlelight. Mrs Verenice Hensey at left, and Mrs Carl Backman Jr.

SHE WON THE ZENITH TV: Mrs Rosemary Jones of Shirley Ave. North Reading, who was the winner of the Thanksgiving Eve Zenith Color Drawing for a TV at Jay's TV, Main Street, North Reading.

THE OUCH-LESS TB TEST

The Middlesex Respiratory Disease Association has examined about 83% of the children attending the public schools in Middlesex County for active tuberculosis germs, as well as some in private and parochial schools. This is being done jointly with the local departments of health and the school systems.

The tine test method is used. It is practically painless - even to children, and has been called the 'Ouch-less TB Test'.

The tine test utilizes an object similar in size and shape to a toothpaste cap. The cap has four tiny pin points attached to it, and each point has been immersed in a solution which, when introduced into a person's arm, would cause a positive reaction if the person had been exposed to tuberculosis germs.

A young child who reacts in a positive manner usually has been infected as the result of contact with an adult. Examination of family members or other close associates reveals the active case, often a grandparent or other older relative in the home, whose dormant infection, perhaps acquired in youth, has become activated.

In Middlesex County, as well as throughout Massachusetts, public school children receive tuberculin skin testing in grades one and nine. The Middlesex Respiratory Disease Association, co-sponsor of the school-testing programs, is supported by individual contributions to Christmas Seals

THE STUDENT STRIKE AT HANNOVER

(From Pg. 2)

left Hannover. They never found out what did happen.

Later on, in other cities, enquiries were made.

No one knew. It was unimportant, elsewhere, even if it was fascinating to the American visitors.

The story now has an answer. Christoph Biemann, the German student who is living at the home of Paul Bodenstein, on Woburn St. comes from Hildesheim, a city about 30 kilometers south of Hannover.

Biemann has told the Town Crier what the answer was - but the Town Crier is going to let him tell the people of Wilmington.

Hopefully, there will be a story by Mr Biemann in the paper, one of these days.

WILMINGTON JAYCEES

Battle of the Bands

Friday, December 12th , 7-11

$1.50 at door - 7 Bands

ALIAS SOUND

TEAPOT DOME BLUE DILEMNA

VIRGIN MOON REGENTS

PEACE, LIBERTY, JUSTICE

RALPH'S AUTO BODY

Ralph Kinnear, Jr., Prop.

Auto Painting
Frame Straightening
Wrecks Rebuilt
Body & Fender Repairs
Customizing
Corvettes
Glass Work
Insurance Estimates

SNOW PLOWING

Phone 933-9836 658-2212

17 N. MAPLE ST. NORTH WOBURN

In The N. Woburn Industrial Park

SHOP HOURS: 7:30 - 6:30

Give Your Home A PRE - PARTY CLEANUP!

20% OFF ON DRAPERY CLEANING NOW THRU CHRISTMAS

PINERIDGE CLEANERS

658-9320

382 MIDDLESEX AVE.
NORTH WILMINGTON

Open 7:30 - 6:30 Mon.-Sat.

Mrs. Estelle Shelley

Wishes to Announce

that she will be

OPENING

a School of Organ teaching

as of

January 2, 1970

at her home, Atlantic Avenue, Wilmington

658 - 0475

Both Children and Adults

Endorsed by Mr. Kenneth Wilson

THERE IS A... HEATING SYSTEM That Is... DEPENDABLE GAS

Change Over NOW

Call 458-1231

'...and a gift certificate from the The Drapery Loft. How could I go wrong with that!'

mastercharge THE INTERBANK CARD

The Drapery Loft

Custom Made Drapes, Cornices & Bedspreads

Complete Line of Decorator Fabrics

658-9421

North Wilmington Center

ROCKPORT FISH MARKET

169 Haven St. Reading 944-0076

STORE HOURS:

FRESH FISH COUNTER 9 AM - 6 PM

RESTAURANT & TAKE-OUT SERVICE 9 AM- 7:30 PM

When you think of gifts, think of

GIVEN'S FLOWERS

319 MAIN STREET

658-3520

WORLDWIDE SERVICE

YEE'S
DRIVE - IN
RESTAURANT
The Finest in Cantonese Cuisine
LUNCHEON
SPECIALS
SERVED DAILY
Except Sundays & Holidays
Open Mon - Thurs 11:30 - 10
Fri & Sat until 11
Sundays & Holidays 12:30 - 10
232 LOWELL ST
RTE 129 - OPP AVCO
658-6500

SARGENT RETIRES
(From Pg. 8)

time it would get quite warm - so much so that it would be warm when it came out the faucets in some of the homes. So every summer Eddie would go around and open hydrants, every now and then, just to sort of drain the standpipe, and then he would pump in new fresh water.

Another job the boys did, with Eddie taking his part, was to build a Fire Truck. They got a Model T (Ford) Chassis, and built the truck in their spare time. Put on the pumps, made all the necessary connections, and then they painted it. Every time the fire whistle blew that Model T would respond, manned by Eddie and the others.

In 1939 the old Model T was sort of passed by, in its usefulness. So they started work on another truck.

They bought a new chassis from Larry Gildart of Gildart Chevrolet, a company that just went out of existance a couple of months ago. Larry let them have the chassis at cost - $700.

There were a lot of donations that went into the making of that fire truck - by people who lived in Wilmington and wanted to help. It was a two ton truck, and among others, Eddie recalls that Luther Carter did the welding needed, and such people as Buster Swain, Harry Cutter, Arthur Williams, Elmer Eaton and Les Durkee did their share of volunteer work on the new fire engine.

It was quite a fire truck too. They took it into Boston, shortly after it was made, to take part in a parade. They were proud of that truck. It was recently sold to the Jackson Brothers, for $100, and that firm uses it as a 'standby' when they are burning brush.

Les Durkee was the driver, when there was a fire. He was the first man to be an assistant to Eddie, as an engineer in the pumping station.

In 1946 the Wilmington Water Department had its first big expansion. It had been growing all the time of course, and it was also suddenly to face the post-war boom of new streets and new water mains - but this expansion was slightly different.

In North Woburn was a firm - it's still there, called by the people of Wilmington 'Aberjona'. It was owned by General Foods, and its principal business was and still is the canning of fish for cat food. Earl Sylvester was the General Manager.

Earl wanted water - a lot of it. So he contracted with the Wilmington Water Department to get that water.

The company supplied a new 1000 gallon pump, run by diesel engine, to the Water Department. The Water Department laid a twelve inch water main all the way down Woburn Street to the Aberjona plant, and it put in a lot of new wells, about 20 of them, behind the pumping station.

Aberjona paid all the bills, and then took payment in water. It did pay 10% of its water bills in cash, but 90% of the water used by Aberjona was 'paid for' by reducing the debt on that new diesel, the pipeline, etc. It took 20 years to pay off the entire bill.

That new diesel and pump came in handy, not only to supply the water to Aberjona, but to the many new homes that were being in Wilmington. The engine and pump is still running today, just about as good as new, and Eddie thinks that was one of the best 'deals' the Town of Wilmington ever made.

Yes, says Eddie. There's a lot of things a young fellow of 70 could be doing, around that Water Department.

Christmas Caroling at Burlington Mall

Christmas Carols and old time favorites are to be included in a musical program to be presented by the Reading-Wakefield Chordsmen, a barber shop group, which will open the Christmas Musical Festival at Burlington Mall on Monday, Dec. 8 from 7:30 to 9 pm Directed by Earl Buzzell of Melrose, the group is comprised of men from Reading, Winchester, Wakefield, Woburn, Melrose, Burlington, Saugus and Lynn who sing 'just for the pleasure of it'.

Formed over 22 years ago, the group is one of 700 in the country, including more that 33,000 individual members. As members of the Northeastern District, the group sponsors 22 children in the Institute of Logopedics in Wichita, Kansas, a school for metally retarded children with speech impediments.

RONALD BOUVIER
IN THAILAND

Air Force Sergeant Ronald L. Bouvier, son of Mr and Mrs Lindsay Bouvier Jr of 356 Middlesex Avenue is on duty at the Korat Royal Thai Air Force Base in Thailand.

An aircraft mechanic, he is assigned to the 5534th Organizational Maintenance Squadron, a unit of the Pacific Air Forces, headquarters for air operations in Southeast Asia, the Far East and the Pacific area. Before his arrival in Thailand he was serving at the McClellan Air Force Base in California. His wife, Ethel, is the caughter of Walter Kronguist of Sunnyvale, California.

This is the one card you need, because it's the one you're going to use.

Middlesex Bank Master Charge. For everyday shopping. For life's little luxuries. To take advantage of bargains, when you're short of cash. For emergencies. (You can even use it to get yourself up to $100 in cash.)

Middlesex Bank Master Charge. For all kinds of goods and services . . . across town, across New England, across the nation. (You can use it in 30,000 places here in New England, and hundreds of thousands of places throughout the country.)

Middlesex Bank Master Charge. It costs you nothing to get one. And nothing to use it, if you pay your monthly statement within 25 days. And your monthly statement combines *all* your transactions . . . which means just one bill to pay, with one check, one envelope, one stamp.

Why don't you come in to your nearest Middlesex Bank office and fill out your application for one today? Or, if you'd like more information, just give us a call.

Middlesex Bank Master Charge is ready to go to work for you.

Middlesex Bank
Wilmington — 390 Main Street

GRAVELY

the compact tractor for ALL REASONS
. . . like all-gear drive that directs full engine power to the two-stage snowblower. Chews into drifts and lays the snow where you want it, one foot to fifty feet away.
Choose the convertible with the power you need—7.6, 10 or 12 horsepower, watch the snow roll away.
Ask any Gravely owner—he'll tell you that dollar for dollar, Gravely is the best compact tractor you can buy. Call for a free demonstration.
STEPHEN BERECZ CO.
624 MAIN ST. (ROUTE 38)
WILMINGTON, MASS. 01887
Phone (617) 658-6160

SCHOOL CAFETERIA MENUES
Week of Dec. 15
Type A Lunch 25¢ Dessert 5¢

HIGH SCHOOL, NORTH & WEST INTERMEDIATE

Monday: Baked Sausage with Applesauce, Mashed Potato, Buttered Spinach, Corn Bread & Butter, Milk. Dessert: Scooter Pie or Cookies.

Tuesday: Juice, Grilled Frankfurter on Buttered Roll or Egg Salad Roll, Butterded Noodles, Green Beans and Milk. Dessert: Toll House Square.

Wednesday: Sloppy Joe on Buttered Roll and Fluffy Rice, Shoestring Carrots and Milk. Dessert: Jiffy Cookies.

Thursday: Meat Ball Subs, Potato Chips, Whole Kernel Corn, Milk. Dessert: Ice Cream.

Friday: Peaches, Tuna Salad Roll or American Style Pizza, Presley Potatoes, Peas and Milk. Dessert: Christmas Jello with Topping.

GLEN ROAD, WILDWOOD, WOBURN & BOUTWELL SCHOOLS

Monday: American Chop Suey (Elbows, Hamburg & Tomato), Green Beans, Cheese Pieces, Roll and Butter, Milk. Dessert: Spiced Applesauce with Topping.

Tuesday: Juice, Grilled Frankfurter in Buttered Roll, Fluffy Rice, Whole Kernel Corn and Milk. Dessert: Cup Cake.

Wednesday: American Style Pizza, Potato Chips, Fresh Fruit, Milk. Dessert: Scooter Pie

Thursday: Hamburg & Gravy, Mashed Potato, Peas, Bread & Butter, Milk. Dessert: Ice Cream.

Friday: Peaches, Fishburger on Buttered Roll, Tartar Sauce, French Fries, Buttered Beets and Milk. Dessert: Christmas Jello with Topping.

ROGERS SCHOOL

Monday: Tomato-Alphabet Soup, Peanut Butter & Jelly Sandwich, Carrrot Sticks and Milk. Dessert: Scooter Pie.

Tuesday: Juice, Grilled Frankfurter on Buttered Roll, Crackers & Peanut Butter, Celery Sticks, Milk. Dessert: Cup Cakes

Wednesday: No Lunch Served.

Thursday: Meat Ball Subs, Potato Chips, Cucumber Pieces afd Milk. Dessert: Ice Cream.

Friday: Tuna Salad Roll with Lettuce, Potato Sticks and Apple, Milk. Dessert: Christmas Jello with Topping.

WHITEFIELD SCHOOL

Monday: Juice, Cheeseburger on Buttered Roll, Crackers & Peanut Butter, Celery Sticks, Milk. Dessert: Cookies.

Tuesday: Juice, Grilled Frankfurters on Buttered Roll, Peanut Butter Sandwich, Carrot Sticks, Milk. Dessert: Cup Cake.

Wednesday: American Style Pizza, Potato Chips, Fresh Fruit, Milk. Dessert: Scooter Pie,

Thursday: Chicken Salad Roll, Pretzels, Cucumber Pieces and Milk. Dessert: Ice Cream

Friday: Tuna Salad Roll with Lettuce, Potato Sticks, Carrot Sticks, Milk. Dessert: Christmas Jello with Topping.

SWAIN, CENTER, BUZZELL, WALKER SCHOOLS

Monday: Baked Sausage withApplesauce, Mashed Potato, Shoestring Carrots, Bread & Butter, Milk. Dessert: Scooter Pie or Cookies.

Tuesday: Juice, Grilled Frankfurter on Buttered Roll, Buttered Noodles, Green Beans and Milk. Dessert: Cup Cake.

Wednesday: No Lunch Served.

Thursday: Meat Ball Subs, Potato Chips, Whole Kernel Corn, Milk. Dessert: Ice Cream.

Friday: Juice, Tuna Salad Roll, Potato Sticks, Peas, Milk. Dessert: Christmas Jello with Topping.

Births

HARRINGTON, Steven Anthony, fifth son to Mr and Mrs Leo Harrington, 25 Fairmeadow Road, at the Somerville Hospital on November 27, 1969.

Grandparents are Mr and Mrs John Rea of Charlestown and Mr and Mrs Edward Harrington of Concord, Massachusetts.

MELANDER, Dorothy G., first child to Mr and Mrs Richard Melander of 7 Silverhurst Avenue, at the Choate Hospital on December 5, 1969.

Grandparents are Mr and Mrs Joseph Kendall of Silverhurst Ave and Mrs Dorothy Menkin of Burlington, Mass.

Special DISCOUNT PRICES on all RCA Color, B & W Portables, Stereos and Radios.

Value-priced console color in compact size

Here is the luxury of RCA console Color TV at an easy-to-buy price. Powerful chassis delivers vivid color.

The CAULFIELD
Model GM-521
20" diag., 227 sq. in. picture

$375.00

Slim, trim RCA FM-AM Portable, AC/DC powered

Vertical styling, FM and AM reception, vernier tuning, AFC, AC or DC operation.

The RALLY
Model RZM170

$25.00

RCA Sportabout Stereo

The INNOVATOR
Model VMP34

$45.00

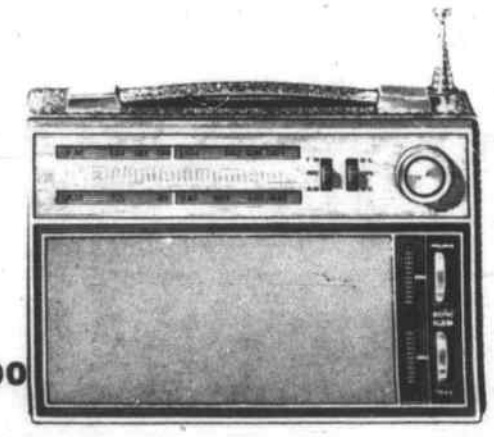

RCA FM-AM AC/batteries portable radio

New FM-AM radio for AC or DC operation. Comes with earphone and batteries.

The HUNTSMAN
Model RZM177

$35.00

JAY'S OF NORTH READING
24 MAIN ST.
RTE. 28
944-9333

OPEN TILL 9:00 EVERY NIGHT TILL X'MAS

Going to Boston?

AVOID TRAFFIC JAMS, PARKING PROBLEMS

Take the train

AND ARRIVE RELAXED Clip this schedule for ready reference

MONDAY – FRIDAY ONLY

Leaving Wilmington	Arriving Boston	Leaving Boston	Arriving Wilmington
6:05 A.M.	6:28 A.M.	7:00 A.M.	7:20 A.M
6:45	7:08	8:00	8:19
7:25	7:48	9:00	9:20
8:02	8:20	10:30	10:50
8:47	9:05	12:20 P.M.	12:41 P.M.
9:18	9:43	2:20	2:41
10:20	10:43	3:20	3:41
11:21	11:43	4:15	4:35
12:50 P.M.	1:13 P.M.	5:03	5:23
2:50	3:13	5:25	5:46
4:20	4:43	5:55	6:16
5:04	5:24	6:30	6:53
5:51	6:13	7:40	8:01
7:10	7:33	9:00	9:21
8:31	8:53	10:20	10:41
9:51	10:13	12:10 A.M.	12:31 A.M.

SATURDAYS ONLY

7:10 A.M.	7:33 A.M.	8:00 A.M.	8:21 A.M.
8:10	8:33	9:50	10:11
9:10	9:33	11:50	12:11 P.M.
10:40	11:03	1:20 P.M.	1:41
12:40 P.M.	1:03 P.M.	3:20	3:41
2:40	3:03	4:20	4:41
4:40	5:03	5:20	5:41
5:40	6:03	6:20	6:41
7:40	8:03	8:20	8:41
9:40	10:03	10:20	10:41
11:40	12:03 A.M.	12:10 A.M.	12:31 A.M.

SUNDAYS AND HOLIDAYS ONLY

8:40 A.M.	9:05 A.M.	9:20 A.M.	9:41 A.M.
10:10	10:35	12:20 P.M.	12:41 P.M.
1:10 P.M.	1:35 P.M.	3:20	3:41
4:10	4:35	5:30	5:51
6:20	6:45	7:40	8:01
8:30	8:55	9:50	10:11
10:40	11:05	12:10 A.M.	12:31 A.M.

BOSTON & MAINE

Rings
ladies' gents'
Bouvier
Watch Repair
Jewelers
354 Middlesex Ave.
Cor Shady Lane Dr.
N. Wilmington
Open 5 - 10 PM
All Day Sat.
658-3459

JOHN F. GLEASON
INSURANCE AGENCY
Complete Insurance Service
Fire Life Casualty Surety
1764 Main St. Tewksbury
ULysses 1-2241

SEWERAGE PUMPING
BULLDOZING
EXCAVATING
HOT-TOP SURFACING
TRENCH DIGGING

INSTALLING SEPTIC TANKS & CESSPOOLS

JOSEPH H. APP
658 - 2223 933 - 1077

OIL HEAT IS PROVED BEST

Safe, Dependable, Economical & Clean

FITZGERALD FUEL
OF WILMINGTON, INC.
287 Main St., Wilmington
658 - 3383

CHRISTMAS BASKETS

$3.00 HANDMADE

R. Hand

Shawsheen Ave. cor. of Canal St.

When you think of gifts,
think of

GIVEN'S FLOWERS

319 MAIN STREET

658-3520

WORLDWIDE SERVICE

May we serve you?
Flowers
Candy
Fruit
Gifts
WESTON'S GREENHOUSES
9 Auburn St., Reading
944 - 0091

St. Thomas
YOUTH CENTER
CLOSED 'TILL JAN 2

FALL CLEAN UP
Cellars Yards Misc Jobs Have Truck will move
658-2775 Bob Hagan

Interior-Exterior
PAINTING
PAPER HANGING
FREE ESTIMATES
658-8118

Ideal Gifts For Hockey Players Of All Ages
• Hockey Sticks
• Skates • Helmets
• Uniforms • Accessories
SPECIAL . . .
CCM Playmaker Hockey Sticks
Reg. $2.35 now $1.99
For Three Weeks Only
December 1 - 20
Professional Skate Sharpening Service
SEACRAFT SPORTING GOODS
Jct. Rtes. 38 & 62 — Wilmington, Mass.
Division of LeFavours Ski Shop
Open Monday thru Saturday — 9 to 9
Tel. — 657-7521
Bankamericard — Unicard

KEEP GOING THIS WINTER
RADIATOR SERVICE
•Reverse flush
•Add sealant
•Add 2 gallons anti-freeze
All For $10.95
SNOW PLOWING
658-9498
658-5830
SHELL
NORTH WILMINGTON SHELL
GENERAL REPAIRS
ROAD SERVICE
CAR LEASING
361 MIDDLESEX AVE.
Robert Doucette, Mgr.
U-HAUL RENTALS

The Staten Island Pee Wees

They Lost, But They Won

TROPHY WINNERS: With the two coaches in the background, the trophy winners line up for a picture, in the Elks Hall.

At left is Bob Cheney, who was injured in the Stoneham game. The boys in the team voted to give Bob the game ball. Next, Joey Nickerson, defensive linebacker trophy; Ricky Dunn, offensive trophy; Bob Roach of Staten Island, offensive trophy; and Ray Yorks of Staten Island, defensive trophy.

The Staten Island Pee Wees lost their bid, at the 'Wilmington Bowl' a week ago Saturday, but they won just the same. They won in the hearts of their hosts, the parents of the Wilmington Pop Warner Chargers.

The score - does it matter? It was Wilmington 20, Staten Island 12.

The Tewksbury - Wilmington Elks provided the opportunity for the game, and afterwards lent the use of their hall for the Awards Banquet.

The trophies were given out by Al Parsons of North Street, Leading Knight of the Elks, after the banquet.

And it wasn't until Sunday noon, when the Pee Wee's bus left for Staten Island that many of the mothers of Wilmington were able to stop and draw a breath. The Chargers and the Pee Wees, perfect gentlemen of course, were together enough excitement for any average American family, that week-end.

THE TEWKSBURY - WILMINGTON ELKS: Sponsored the game and after-game dinner, and paid for all the trophies. Exalted Ruler Al Parsons is shown presenting a trophy to Carl Butler.

RICO CATALANO SPEAKING: The Coach of the Wilmington Chargers announced that this was to be his last appearance with the Wilmington Pop Warner team, as he was retiring. Beside him is Mrs Catalano.

L to R: Assistant Coach Ken Cleary, Mr and Mrs George Nelson; he is president of the Wilmington Pop Warner League; TM Sterling Morris, Mr and Mrs Catalano, Mr and Mrs Walter McAndrews, he is the Pee-Wee Coach; and Mr and Mrs John McAndrews, assistant coach.

Jaycees Football All Stars Named

BATTLE OF THE BANDS

The Jaycees Battle of the Bands will be held Friday night at the Wilmington High School starting at 8 pm. Five local groups are to show their melodic wares, with the outstanding performers to receive cash prizes, and the privilige of vieing for national recognition, a movie contract, and a recording contract.

The competition is always enthusiastic, and the audience appreciative. Tickets are being sold at the door.

The champion Newhouse Builders placed seven players on the Jaycees Football All League Team for 1969.

On defense, safety Bob Flores, cornerbacks Denny De Maggion and Jackie Garden, middle linebacker Paul Currier, and definsive end Al Gruber were named. All labored for Newhouse coach Jack Cushing.

Brother Jim Cushing won the center spont on offense, and Dick Page was chosen at one of the blocking back positions.

Rounding out the defense were Paul Ryan of Sweetheart Plastics, who tied Al Gruber for the other end slot. Quarterback Dick Ethier and blocker Mike Farrell of the Jim Miceli Club; flankers Johnny Rose of Sweetheart, Billy Harrison of the Elks, and Steve Call of the Breeders blocking back, complete the offense.

Ethier, Garden and Currier are repeaters from the 1968 team. The Jaucees will announce the Most Valuable Player, and present him his and the championship trophy at the Jaycees Winter Awards banquet

RICKY DUNN ON A 45 YARD TD SCAMPER: In the third quarter of the game. No. 4, in white, is Frank Regan of Staten Island. Behind his is Bill Grimes (32), and Wilmington's Carl Butler (4) and David Spring (10) are at right.

JACKIE STYGLES WITH THE BALL: Being tackled by Frank Regan in the second quarter.

Wildcat Hockey Team

The defending league champions in hockey, coming off a 13-1-4 record last season, will be operating under a new coach, Al Fessenden, this Saturday afternoon as they skate against Chelmsford in the annual league jamboree. The face-off is listed for 1 pm at the Billerica Forum.

Heading the list of returnees for the Wildcats will be sophomore Center Pete Tighe, junior Wing Jim Irwin, junior Defenseman Mike Esposito, sophomore Defenseman Steve Neal, and junior Wingers Ray York, Steve Catalano, and Dave Irwin.

Jim Irwin led the league in goals scored last year, with 19, and was tied for foruth in total points, with 27. Esposito added 22 points, Tighe had fourteen, York nine, and Neal and Dave Irwin eight apeice, while Catalano didn't score.

Also back will be junior Goal Tender Dana Tighe, who had the second lowest goals allowed mark last season - a fine 1.72.

Other players who will probably see considerable action are: Defensemen Mide DiGregorio and Dan Kindred; and Fowards Bruce MacInnis, Ray Bicknell and Jim Lynch. The Back-Up Goalie is senior Walt Neal.

The opening game of the season will be next Wednesday afternoon against the highly regarded Redmen of Tewksbury. Face off is at 5:50 pm at the Forum. Other games to be played during the month of December include Billerica, Saturday, the 20th; Andover Wednesday the 24th; Chelmsford, Saturday the 27th and Burlington on Wednesday the 31st.

CONGREGATIONAL CHURCH

220 Middlesex Avenue, Rev. H Allen Tadgell, Jr., Minister

Dec 14: 9:30 am and 11 am Worship Services (Third Sunday in Advent)

Church School: 9:30 am Kinderkirk, Gr 3 through 12; 11 am Kinderkirk through Gr 2; 5 pm Jr UCY; 7 pm Sr UCY

Thursday, 8 pm, Stewardship Committee

Friday, 7 pm Boy Scouts #56 7:30 pm Explorer #56

Tuesday, 3:45 pm Jr Choir Rehearsal; 6:16 pm Girl Scouts #389 7 pm Diaconate

Wednesday, 12:30 South Branch 7 pm Sr Choir Rehearsal; 6:30 pm Cadette Girl Scouts #354

GIFT IDEA
FOR THE
HOCKEY PLAYER

JUNIOR & SENIOR
HOCKEY GLOVES
Reg. — $5.50
NOW $3.99
For Three Weeks Only
December 1st — 20th
PROFESSIONAL SKATE
SHARPENING SERVICE
SEACRAFT
SEACRAFT
SPORTING GOODS
Jct. Rtes. 38 & 62 —
Wilmington, Mass.
Open Monday thru Saturday
9 to 9
TEL. — 657-7521
Bankamericard — Unicard

Wildcats Open

The Wildcat basketball team under the direction of first year coach Gino DiSarcina will travel to Dracut tommorrow evening for their opening game of the season against a tough Middie five.

Di Sarcina has announced that his starting lineup would consist of senior Captain Dan Ballou, the only returing starter from last year's 10-8 team, along with junior Bill Gustus in back court, seniors Alan Heim and Bill Jensen up front, and junior Dennis Murphy at center, with seniors Frank Leverone and John McNevin seeing early action.

In the annual conference jamboree played at Dracut last Friday the Wildcats defeated Burlington 35 - 24, with Gustus scoring 13 points to lead the way. Other players to score in the two - eight minute periods were Ballou 10; Murphy 9; and Leverone 3.

The first home game will be next Tuesday afternoon, as the Golden Warriors of Andover come to Wilmington. Tap-off is listed for 3:15 pm for the Jayvee preliminary game. The varsity game will start at 4:45 pm. Other home games this season includ Tewksbury, Dec. 23; Burlington, Jan. 9; North Andover, Jan. 16; Dracut, Jan 20; Lowell Trade, Jan. 23; Methuen, Jan. 27; Chelmsford, Feb. 13 and Billerica Feb. 20.

The freshmen quintet will play an eleven game slate this year. Only four of these will be played at home, including next Tuesday's opener with Andover West Junior High, at the West Intermediate School. Other games include Tewksbury on Dec 23 at 2:00 pm at the High School gym; Dracut, Jan. 20 at the West Intermediate; and Methuen on Jan. 27, also at the West Intermediate.

Sinclair
SINCLAIR
Rte 38 490 Main St.
JUST SOUTH OF WILMINGTON CENTER
Wilmington, Mass.
Sinclair
FREE
Christmas
GIFT WRAP

Three roll package with
minimun $3 gas purchase
Offer Expires Sunday, Dec. 14
DRIVE WITH CARE AND BUY SINCLAIR

NEXT TIME, SAY
"MAKE MINE MILK"
WILMINGTON'S ONLY HOME TOWN DELIVERY
KNOLLWOOD FARM DAIRY
M. C. EATON
Daily Delivery to Your Door 658 - 2546

When you think of gifts,
think of
GIVEN'S FLOWERS
319 MAIN STREET
658-3520
WORLDWIDE SERVICE

UNITED METHODIST CHURCH

Thursday: Noon, Golden Age Club. 3:30 pm Girl Scout Tr 343, 6:30 pm Wesley Choir. 7 pm Webelos. 7:30 pm Chancel Choir. 8 pm Board of Trustees.

Friday 7:30 pm Boy Scout Tr 59

Sunday 9:30 & 11 am. Morning Worship. Sermon, 'Days of Drunkeness'. Church School, nursery thru Grade 6.

3 pm Open House at the home of Rev. and Mrs Dunnack, 85 Church Street. 5 pm Membership Class for Youth, Youth Evening Fellowship. 6:30 pm Christian Ethics Course.

Monday: 8 pm Council of Ministries.

Tuesday 12 noon. Esther Circle. 8 pm Ruth Circle, Council of Churches. 9:30 pm Alcoholics Anonymous.

Wednesday 3:15 pm Cub Scouts. 7 pm Girl Scout Tr 406. 7:30 pm Committee on Nominations and Personnel. 8 pm Wilmington Committee on Human Rights.

36256 Reg.

COMMONWEALTH OF
MASSACHUSETTS
LAND COURT

To the TOWN OF WILMINGTON, a municipal corporation, located in the County of Middlesex and said Commonwealth; MILLARD C. PIPES, RUBY H. PIPES, and CYNTHIA M. GALANTE, all of said Wilmington; MIDDLESEX COUNTY NATIONAL BANK, now known as MIDDLESEX BANK, N.A., a duly existing corporation, having an usual place of business in Everett, in said County of Middlesex and said Commonwealth; and to all whom it may concern:

Whereas, a petition has been presented to said Court by CHARLES M. BLUE and ESTHER V. BLUE, both of Wilmington, in said County of Middlesex, to register and confirm their title in the following described land:

Acertain parcel of land with the buildings thereon, situate in said Wilmington, bounded and described as follows:

Southwesterly and Westerly by Chestnut Street 33.36 feet, 19.39 feet, 57.49 feet, 53.74 feet, 26.48 feet, and 9.57 feet respectively; Northerly by land now or formerly of Millard C. Pipes and Ruby H. Pipes 310 feet; Easterly by land now or formerly of Millard C. Pipes and Ruby H. Pipes 258.19 feet; and Southwesterly and Southerly by land now or formerly of Cynthia M. Galante 160.49 feet, and 74.42 feet respectively.

The above described land is shown on a plan filed with said petition and all boundary lines are claimed to be located on the ground as shown on said plan.

If you desire to make any objection or defense to said petition you or your attorney must file a written appearance and an answer under oath, setting forth clearly and specifically your objections or defense to each part of said petition, in the office of the Recorder of said Court in Boston (at the Court House), or in the office of the Assistant Recorder of said Court at the Registry of Deeds at Lowell in the County of Middlesex where a copy of the plan filed with said petition is deposited, on or before the fifth day of January next.

Unless an appearance is so filed by or for you, your default will be recorded, the said petition will be taken as confessed and you will be forever barred from contesting said petition or any decree entered theron.

Witness, ELWOOD H. HETTRICK, Esquire, Judge of said Court, this third day of December in the year nineteen hundred and sixty-nine.

Attest with Seal of said Court.
(Seal) MARGARET M. DALY, Recorder.

Robert B. Rowley, Esq., 388 Main Street, Wilmington.

D11,18,25

JAY'S
of
No. Reading
24 MAIN ST. Rt 28
Sales & Service
Zenith Magic Chef
Motorola Whirlpool
RCA Maytag
J. McCabe, Mass. Lic. #4417
944-9333

TOWN OF WILMINGTON

BOARD OF SELECTMEN
PUBLIC HEARING

A public hearing will be held in the Town Hall at 8:30 pm December 22, 1969 on the application of the Shell Oil Company, 313 Waverly Oaks Road, Waltham Mass to modify or change the present gas license at a service station at Main and Lowell Streets, owned by George M.A.M. Webber, with storage of 16,000 gallons of gasoline, 1,000 gallons of fuel oil and waste oil, as now licensed, underground, and 2080 gallons of gasoline above ground, but with the licensed site to be extended, and the service station to be relocated and reconstructed.

James F. Banda, Chairman
D11,18 Board of Selectmen

LOST BANK BOOK: The following bank book is lost and application has been made for payment of the amount in accordance with Sec. 20, Ch. 167, G.L. Payment has been stopped. Bankbook No. 4434, Commercial Bank & Trust D4,11,18.

TOWN OF WILMINGTON

BOARD OF APPEALS
PUBLIC HEARING 70-69

A public hearing will be held in the Town Hall on December 23, 1969 at 8 pm on the application of Angelina DePiano, 452 Middlesex Avenue for a variance to divide a parcel of land on Pineview Road into two lots; each having insufficient frontage and area according to Section V-5 of the Zoning By-Law; and obtain building permits thereon.

Robert E. Jennings, Chmn
D4,11 Board of Appeals

COMMONWEALTH OF
MASSACHUSETTS
PROBATE COURT

Middlesex, ss.

To all persons interested in the estate of MILDRED MAY NORMINE also known as MILDRED M. NORMINE late of North Reading in said County, deceased.

A petition has been presented to said Court for probate of a certain instrument purporting to be the last will of said deceased by BARBARA NORMINE of North Reading in the County of Middlesex praying that she, or some other suitable person, be appointed administratrix with the will annexed of said estate.

If you desire to object thereto you or your attorney should file a written appearance in said Court at Cambridge before ten o'clock in the forenoon on the twenty-third day of February 1970, the return day of this citation.

Witness, Joseph W. Monahan, Esquire, First Judge of said Court, this fifth day of November 1969.

John V. Harvey,
D11,18,25 Register

TOWN OF WILMINGTON

BOARD OF SELECTMEN
PUBLIC NOTICE

Notice is hereby given to Polcaro Brothers and to Albert G. Fiorenza and Evelyn T. DeTeso, Co-Trustees, Evelyn Realty Trust, of 363 Middlesex Avenue, Wilmington, as owners or occupants of property at 363 Middlesex Avenue, Wilmington, in accordance with General Laws, Chapter 148, Sect. 13, that the Board of Selectmen, acting as the licensing authority of the Town of Wilmington, will conduct a hearing on Monday, December 22, 1969 at 8:00 pm at the Wilmington Town Hall concerning the revocation of an inflammable license issued to Polcaro Brothers for the following stated reasons: Non-use, Failure to Re-new, and other just cause.

James F. Banda, Chairman
D11,18 Board of Selectmen

TOWN OF WILMINGTON

BOARD OF SELECTMEN
PUBLIC NOTICE

Notice is hereby given to George and Eleanor Stevens of South Street Tewksbury, and to McNamara Tire Co., 208 Main Street, Wilmington, as owners or occupants of property at 208 Main Street, Wilmington, in accordance with General Laws, Chapter 148, Sect. 13, that the Board of Selectmen, acting as the licensing authority of the Town of Wilmington will conduct a hearing on Monday, December 22, 1969 at 8:00 pm at the Wilmington Town Hall concerning the revocation of an inflammable license issued to George Stevens for the following stated reasons: Non-use, Failure to Re-new, and other just cause.

James F. Banda, Chairman
D11,18 Board of Selectmen

TOWN OF WILMINGTON

BOARD OF SELECTMEN
PUBLIC NOTICE

Notice is hereby given to the Mastromarino Brothers, Howard Street, Revere, and to A. Fred and Carlo B. DiCenso, d/b/a DiCenso Bros. Construction Co., 28 Viden Road, Quincy, Mass. as owners or occupants of property in South Wilmington formerly the Mastromarino Brothers farm, in accordance with General Laws, Chapter 148, Sect. 13, that the Board of Selectmen, acting as the licensing authority of the Town of Wilmington, will conduct a hearing on Monday, December 22, 1969, at 8:00 pm at the Wilmington Town Hall concerning the revocation of an inflammable license issued to the Mastromarino Brothers for the following stated reasons: Non-use, Failure to Re-new, and other just cause.

James F. Banda, Chairman
D11,18 Board of Selectmen

TOWN OF WILMINGTON

BOARD OF SELECTMEN
PUBLIC NOTICE

Notice is hereby given to George and Lillian Wilson, Thrush Road, Wilmington, and to Robert P. and Grace F. Auer, 222 Andover Street, Wilmington, as owners or occupants of property at 222 Andover Street, Wilmington, in accordance with General Laws, Chapter 148, Sect. 13, that the Board of Selectmen, acting as the licensing authority of the Town of Wilmington, will conduct a hearing on Monday, December 22, 1969 at 8:00 pm at the Wilmington Town Hall concerning the revocation of an inflammable license issued to George Wilson for the following stated reasons: Non-use, Failure to Re-new, and other just cause.

James F. Banda, Chairman
D11,18 Board of Selectmen

FEMALE
INTERVIEWING FOR OUR GAL FRIDAY
. . . . MATURE WOMAN WHO CAN FILL
THE FOLLOWING REQUIREMENTS:
*SECRETARY - TYPIST FAMILIAR WITH ENGINEERING TERMS - SHORTHAND HELPFUL.
*FILING AND CATALOGING
*BOOKKEEPING - SIMPLE GENERAL ACCOUNTING.
CALL FOR AN APPOINTMENT 658-3902
NO AGENCIES PLEASE
Reactinc
SILVER LAKE SHOPPING CENTER
RT. 38 AT OAKWOOD ROAD
WILMINGTON, MASS. 01887

TAX RETURNS PREPARED
FEDERAL - STATE
INDIVIDUAL - PARTNERSHIPS
SMALL BUSINESS
Confidential Data
Reasonable Rates
MR. O'SHEA
658-6226

KIRBY
VACUUM CLEANERS
All Makes Repaired
22 Hobson Ave. Wilmington
658-2775 Jim Hagan

D & S ELECTRIC
LICENSED ELECTRICIANS
Industrial - Residential
Commercial
658-2668

Serving Wilmington over 35 Yrs
COOMBS FURNITURE
Quality & Economy
464 MIDDLESEX AVENUE
NORTH WILMINGTON 658-4511

TREAT YOURSELF TO THE BEST!
RALPH'S BARBER SHOP
WILMINGTON'S FINEST
Hours: MON — SAT
8:30 — 5:30
CLOSED WED
658 - 6611
284 MIDDLESEX AVE.
NO. WILMINGTON, MASS

For Last Minute Shopping!
GIFTS
OF ALL KINDS
CHANEL #5
FROM $3.50 TO $25.
LANVIN COTY CHANTILLY AMBUSH JEAN NATE
AND MANY OTHERS
FREE DELIVERY SERVICE
NORTH WILMINGTON PHARMACY
Harry Sandler, Reg. Ph.
OPEN DAILY AND SUNDAY 8:30 a.m. TO 10 p.m.
380 MIDDLESEX AVENUE 658 - 3353
EXCLUSIVE AGENT - RUSSELL STOVER CANDIES

READ CLASSIFIED FOR RESULTS

25 Words - $1.00

FOR SALE: 1964 FORD Galaxie 500, 2 dr hardtop, 289 engine, auto trans, power steering, good cond. $395. Call 657-7561.

FOR SALE: 1963 FORD Falcon 6 cyl., std., complete new clutch system, new tires, 2 snow, exc. cond., $275. Call 658-8595. Also Stereo Hi-Fi, RCA 32 1/2" Mahogany console, 4 speakers, $50. Call 658-8595.

FOR SALE: 1963 CHEVROLET 1/2 ton pickup, 4 wheel drive, $695 Call 658-9498 or 658-5830. May be seen at North Wilmington Shell.

FOR SALE: 1959 FORD 3/4 ton pickup, excellent snow tires, $65. Call 658-8730.

FOR SALE: Boy's Spider Bike, good cond., $15. Boy's ice skates, new cond., size 5, $5, and little boy's size 11 skates $3. Lane cocktail table and 2 step tables $15 each. Boy's Cub Scout uniform size 12, $5. Call 658-8539.

TENT TRAILER FOR SALE, Complete with stove, heater, sink, 2 sleeping bags, large canopy, pots & pans, lots of storage. Asking $425. Call 851-6036.

FOR SALE: Tewksbury, custom built, extra large 6 room ranch. Eat-in kitchen, formal dining room fireplaced living room, 1 1/2 baths acre lot, $25,500. Fabiano & O'Brien RE, 851-9964.

CHRISTMAS PUPPIES, $6. Call 658-4396 or 475-8621.

FREE KITTENS For a good home 3 months old, housebroken, well trained, one tiger colored, and the other black & white, both females. Call anytime, 657-7406.

IF WE GET A LITTLE SNOW, Pheasants will need a little help! Cracked corn, under overhanging branches, near the edge of the woods is ideal. In stock now - thistle, sunflower, mixed wildbird seed and cracked corn. A. E. Allgrove Nursery, 281 Woburn St. North Wilmington, 658-4869. We also have a few Scotch Pine, Norway Pine and Fir Balsam for Christ mas trees. Come and pick your own in the field and we'll cut it fresh for you, 75¢ a foot.

LOST BEAGLES: Three, missing 2 weeks, black & tan, 2 males & 1 female, dug out from yard. Please call 657-7906.

LOST: Near Billerica-Wilmington line on Dec. 2, black Labrador Retriever, spayed female, one ear. Answers to name of Shadow. Childrens pet. Call 658-8272

SNOW PLOWING. RADIO DISPATCHED. No job too small or too large. Call 658-3061.

SEVEN ROOM RANCH WITH four rooms finished in basement fireplace wall in livingroom, full diningroom, walk out patio, in ground swimming pool with lights and fenced, intercom all over the house, sitting on isolated one acre lot for only $35,000. Call Nancy at the DEPOT 657-7141.

FOR SALE: 2 HOUSES One, three rooms with bath, gas heat, modern, $10,500; Second, six rooms with bath, glassed in porch, modern, oil heat, $23,000. Call 658-8022 or 444-7347.

NEW APARTMENTS. 1-2-3 bed room, carpeted, air conditioning swimming pool, laundry fac. Rent $170 and up. Andover Garden Apts 10 Crescent- Longwood Drives Andover. 475-4929, 475-3260

FOR SALE: Parts for all electric shavers, Ronson, Sunbeam, Remington, Norelco and Schick Shavers. A & K Jewelers, Stoneham Square. 438-1250.

FURNISHED ROOM for gentleman. 658-4793 or 658-2546.

A VISIT FROM SANTA: Will make your child's Christmas Party a memorable occasion. Call after 6 pm 658-4853

WALL TO WALL CARPET CLEANING: Home, Industries, and Business. Cleaning of all size rugs, with free pickup and delivery. Floor Cleaning. Satisfaction guaranteed, full insurance coverage. Free estimates. GALLANT SERVICE COMPANY, 272-9432.

SEWING MACHINE NEED ANY REPAIRS? For expert service call 658-9046 after 6 PM.

HOUSE PAINTING - Inside and out. Carpenter work and roof repairs. Free estimates. Robert Babine. 658-9872.

Your BANKAMERICARD welcome here

NOW

master charge

WILMINGTON AQUARIUM & PET SUPPLY

424 Main St., Wilmington Center 657 - 7841

HOURS: 12 NOON to 5 PM, Sunday
10 AM to 9 PM, Monday — Friday
10 AM to 6 PM, Saturday

REDUCE SAFE AND FAST WITH GoBese tablets and E-vap 'water pills' Wilmington Plaza Drugs Plaza Shopping Ctr, Wilmington

OFFSET PRESSMAN
Multilith 1250
PART TIME
GRAPHIC REPRODUCTIONS
658 - 3902

FURNITURE

WANTED TO BUY: Marble Top Furniture, Round Oak Tables, China Closets, Desks, Picture Frames. Good used furniture and contents of homes. Call 658 - 2925

KEEP your carpets beautiful despite constant footsteps of a busy family. Get Blue Lustre. Rent electric shampooer $1. Huntley's American Hardware, Wilmington Plaza.

Waitresses Wanted
7 AM to 3 PM
Monday thru Friday

Grill Help Wanted
6 PM to MIDNIGHT
(Part Time)

Call Mr. O'Brien
658 - 6021

HELP WANTED
FEMALE

ACCOUNTING CLERK

For electronics firm in new Wilmington plant

Call MRS. SULLIVAN, at

MECHANICS FOR ELECTRONICS

658 - 5500

EXPERIENCED or TRAINEES - Female

LIGHT ASSEMBLY & MACHINE OPERATORS

New facility in Wilmington's Northern Industrial Park (between Woburn and West Street).

Benefits include: Hospitalization, 10 Paid Holidays, Liberal Vacation Policy, Life Insurance. Many other benefits.

Stop in, and Talk With Us; or call 729 - 7510 or 729 - 7514 and ask for Mr. Bowman, between 9 am and 4 pm, Monday - Friday, at

SCULLY

NORTHERN INDUSTRIAL PARK
Off West Street, Wilmington
(Jct of Rtes 93 & 129)

MACHINE OPERATORS (Trainees)

Third shift, 11 P.M. to 7:30 A.M., plus 12½% shift premium,

MATERIAL HANDLER

Third shift, 11 P.M. to 7:30 A.M., plus 12½% shift premium

Apply or call Mr. Hale, 658 - 3131

Diamond Crystal Salt Company
Packet Products Division
10 Burlington Ave. Ave., Jct Rtes 38 and 62, Wilmington
An Equal Opportunity Employer

cg

FIND US - FIND YOURSELF

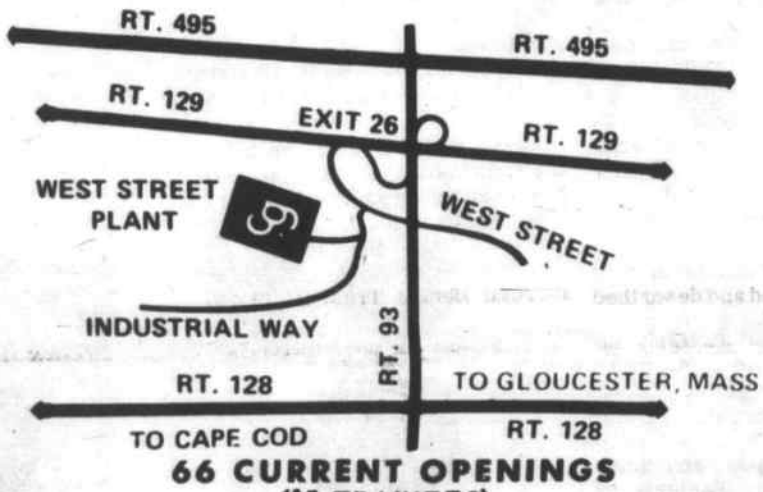

66 CURRENT OPENINGS
(15 TRAINEES)

How would you like to work for a highly successful, commercial organization that can offer you stability and the chance for ground floor growth?

Well, here it is:

Compugraphic is the future - oriented company involved in the assembly and manufacture of unique phototypesetting systems. We are located in brand new facilities in Wilmington (in eyesight of Route 93). We are now making plans for our second new building in less than a year. That's what we mean by real growth.

Find us in Wilmington (Industrial Way, exit 26 off Route 93) and find yourself a new career where you can really grow.

TRAINEES

CARD ASSEMBLERS (days & nights)
PLATERS
SCREENERS
PRINTED CIRCUIT INSPECTOR
PRINTED CIRCUIT CARD DRILLER
MACHINE PREPARATION

MECHANICAL ASSEMBLERS
SHIPPERS / RECEIVERS
STOCK CLERKS
CUSTODIANS (days & nights)
TEST ENGINEERS
QC ENGINEERS
SYSTEMS TECHNICIANS
ELECTRICAL IN-PROCESS INSPECTORS
PLANT ENGINEER
MANUFACTURING ENGINEER
CREDIT MANAGER
ACCOUNTING CLERK
MECHANICAL ENGINEERS (Packaging & Mechanisms)
LOGIC DESIGNERS
TECHNICAL WRITERS
DOCUMENT CONTROL G/L
LAYOUT DRAFTSMEN (Mechanical / Electrical)
DETAIL DRAFTSMAN
MECHANICAL DESIGN ENGINEERS
TYPE DESIGN DRAFTSMEN
MANAGER SERVICE LOG. & TRAINING
SENIOR INSTRUCTOR - MARKETING & FIELD SERVICE
INSTRUCTOR / SERVICE ENGINEER
FIELD SERVICE ENGINEERS
ADMINISTRATOR - MARKET RESEARCH
TECHNICAL ADVISORS

All of the above positions offer exceptionally good starting salaries and fine benefits including 100% tuition assistance, 10 paid holidays, profit sharing, paid vacation, paid sick leave, paid life insurance, Blue Cross / Blue Shield Master Medical and many other features.

Call write or visit in strictist confidence
Pam Mueller
Sandra Johnson
Barbara Carr
at 944 - 7806

COMPUGRAPHIC - INDUSTRIAL WAY - WILMINGTON MASS 01887

An Equal Opportunity Employer

compugraphic
COMPUTER TYPESETTING SYSTEMS

CHICKENS

U.S. Grade A Maine
FRYING CHICKENS 33c lb

CHICKEN LEGS 37c lb

CHICKEN BREASTS 43c lb

ROASTING CHICKENS 39 lb

THICK END CORNED BEEF BRISKET 69c lb

LEAN END CORNED BEEF 89c lb

CARROTS 10c Bunch

BANANAS 10c lb

RED & GREEN GRAPES 25c

WILD BIRD FEED 49c lb 5# BAG

CANADA PALE DRY SODA WATER
QUININE WATER 3 quart bottle 89c

ELIA'S
WILMINGTON'S FINEST MEAT
NORTH WILMINGTON CENTER

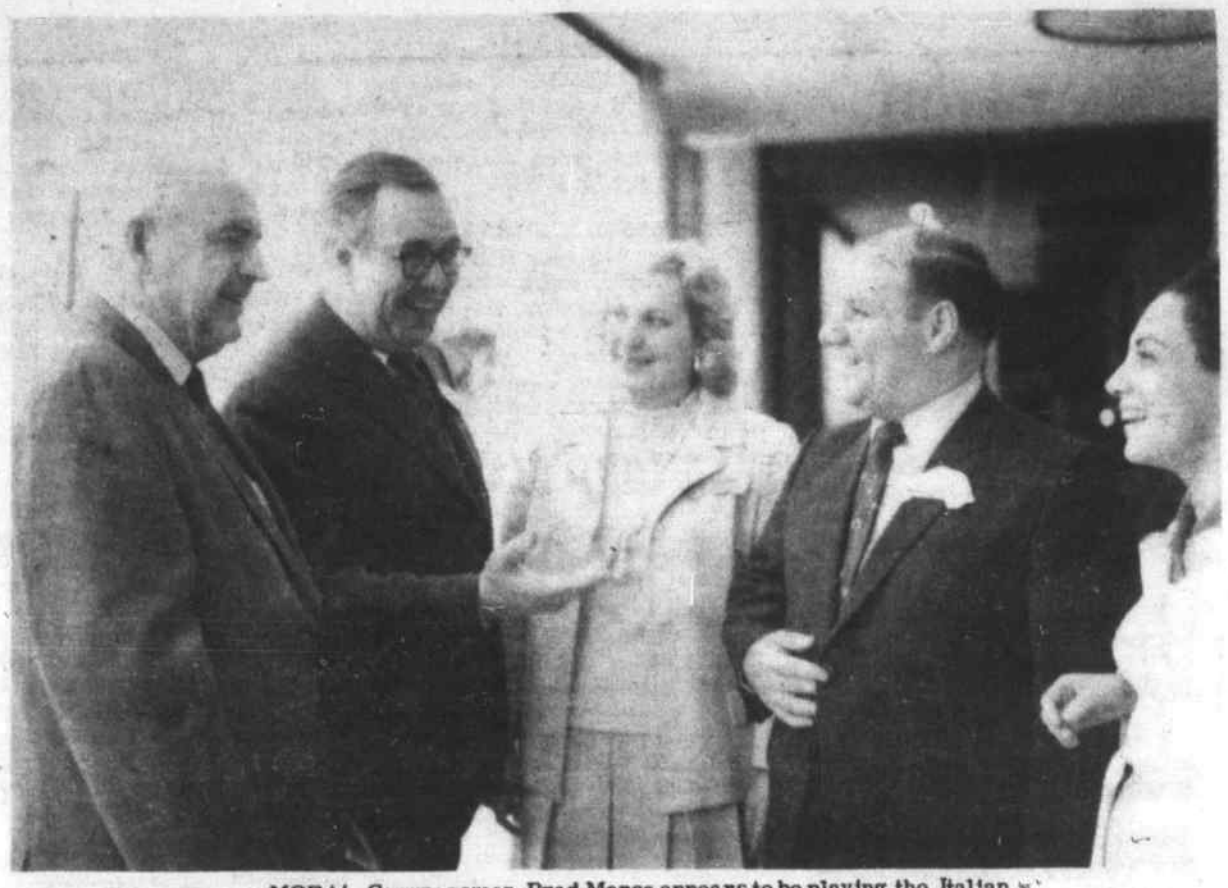

MORA! Congressman Brad Morse appears to be playing the Italian game of Mora with Selectman Jim Miceli, in this picture. Mora is the complicated and yet simple game of thrusting out fingers, to see if the total number is odd or even, much played in Italy.

Actually Brad is talking with Rep. Fred F. Cain, and just happened to wave his arm for emphasis as the picture was taken, last Saturday, at the League of Women Voters Legislators Night.

Madame President Joan Bachman is in the center, and at right is Miss Diane Imbimbo, of the School Committee.

SENATOR MacKENZIE TABLE HOPPING: At the League of Women Voters Legislator's Night, last Saturday. He is talking to Selectman George Boylen, and at right is John White of Cedar Road.

Bull Awarded Commendation Medal

Technical Sergeant Lee A Bull, son of Mr and Mrs Reuben Bull of 38 Burlington Avenue, and now stationed at Suffolk, in England, has received the US Air Force Commendation Medal for meritorious service in Thailand.

Sergeant Bull distinguished himself as an aircraft mechanic at Ubon Royal Thai Air Force Bace. He was cited for his outstanding professional skill, knowledge and devotion to duty.

The sergeant, a 1952 graduate of Wilmington High School, was honored at Bentwaters RAF Station, England, where he now serves with the 81st Tactical Fighter Wing, a unit of the US Air Forces in Europe, America's overseas air arm assigned to NATO. His wife is the former Margaret Tolten of England.

WILMINGTON DRIVING SCHOOL INC
52 MAIN ST
Xmas Special
D.E. CLASS DEC. 29
REGISTER NOW
658 3572

The Senior Class
PRESENTS
Up The Down Staircase
Wilmington High School
Barrows Auditorium
FRIDAY & SATURDAY 8 PM
DONATION $1.00

SHAMROCK LIQUORS

'Come On Down - All You Nice New Hampshire Folks!'

WILMINGTON (At the Wilmington Plaza) and HAVERHILL (At Exit 37, Interstate 495)